

C-16-A
Christone Twp.



SURVEY OF ACREAGE PARCEL
 QUARTER TOWNSHIP 4, TOWNSHIP 1, RANGE 18, U.S.M.L.
 CITY OF COLUMBUS, FRANKLIN COUNTY, OHIO

SCALE 1" = 60'

FEB. 23, 2000



GRAPHIC SCALE
(IN FEET)

o:\PROJECT\507176\DWG\991354EX1.DWG - o XREFS: - PLOTTED BY CHALL - March 02, 2000 - 1:02 PM

State of Ohio Expositions Commission
 OR 32051B12

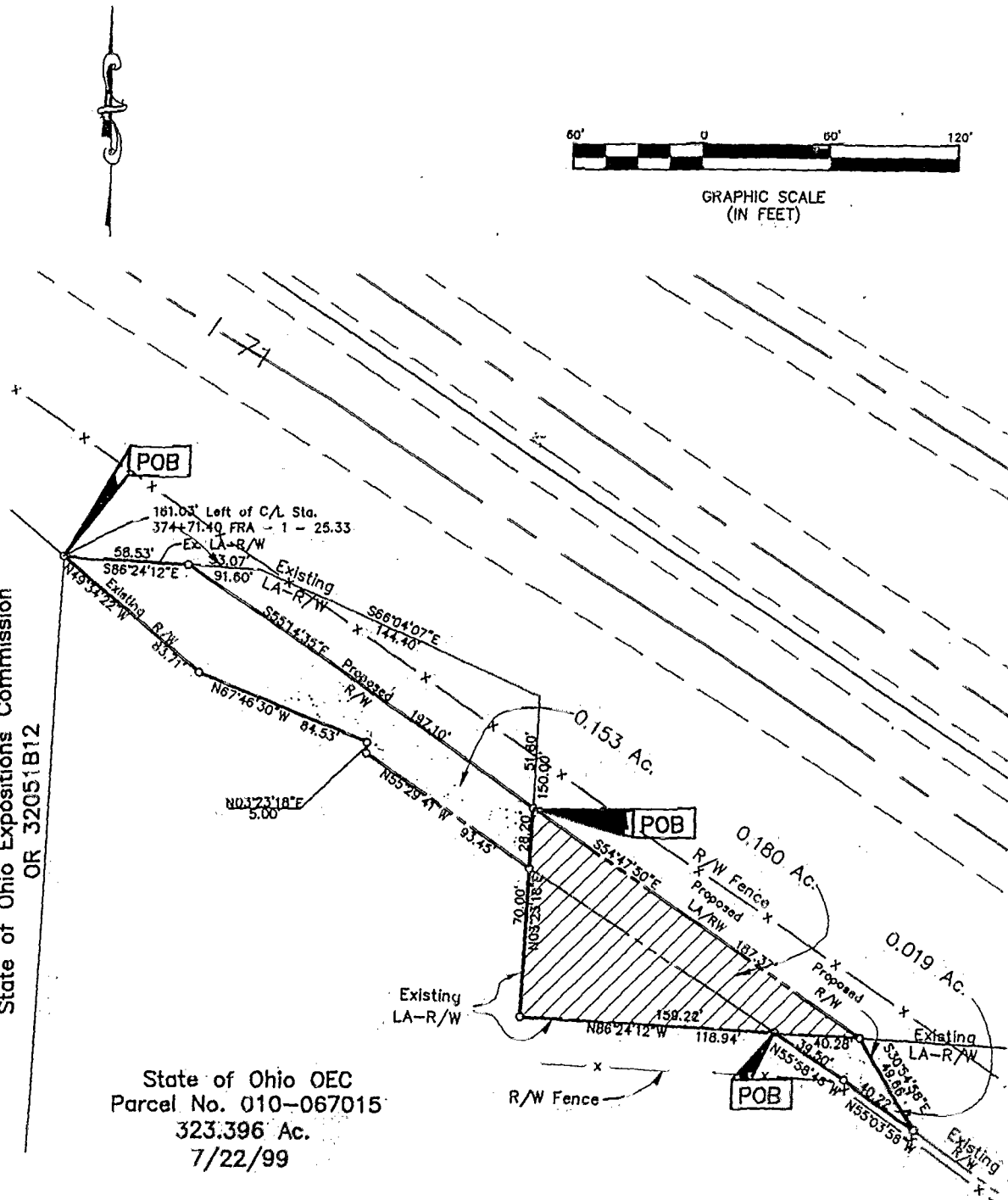

State of Ohio OEC
 Parcel No. 010-067015
 323.396 Ac.
 7/22/99

- ▲ R.R. Spk. Fnd.
- △ R.R. Spk. Set
- I.P. Fnd.
- I.P. Set

I.P. set are 3/4" O.D. Iron Pin
 30" long w/cap inscribed EMH&T.

Bearings hereon are based on the F.C.G.S.
 Monuments Frank 62 and Frank 62 AZ, with
 a bearing of N 03°58'15" E between said
 monuments.

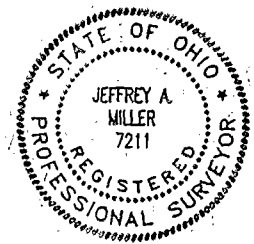

EMH&T, INC.

By *Jeffrey A. Miller*
 Professional Surveyor No. 7211

83107300