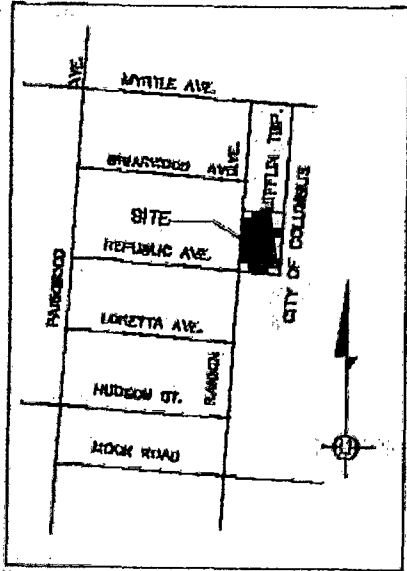
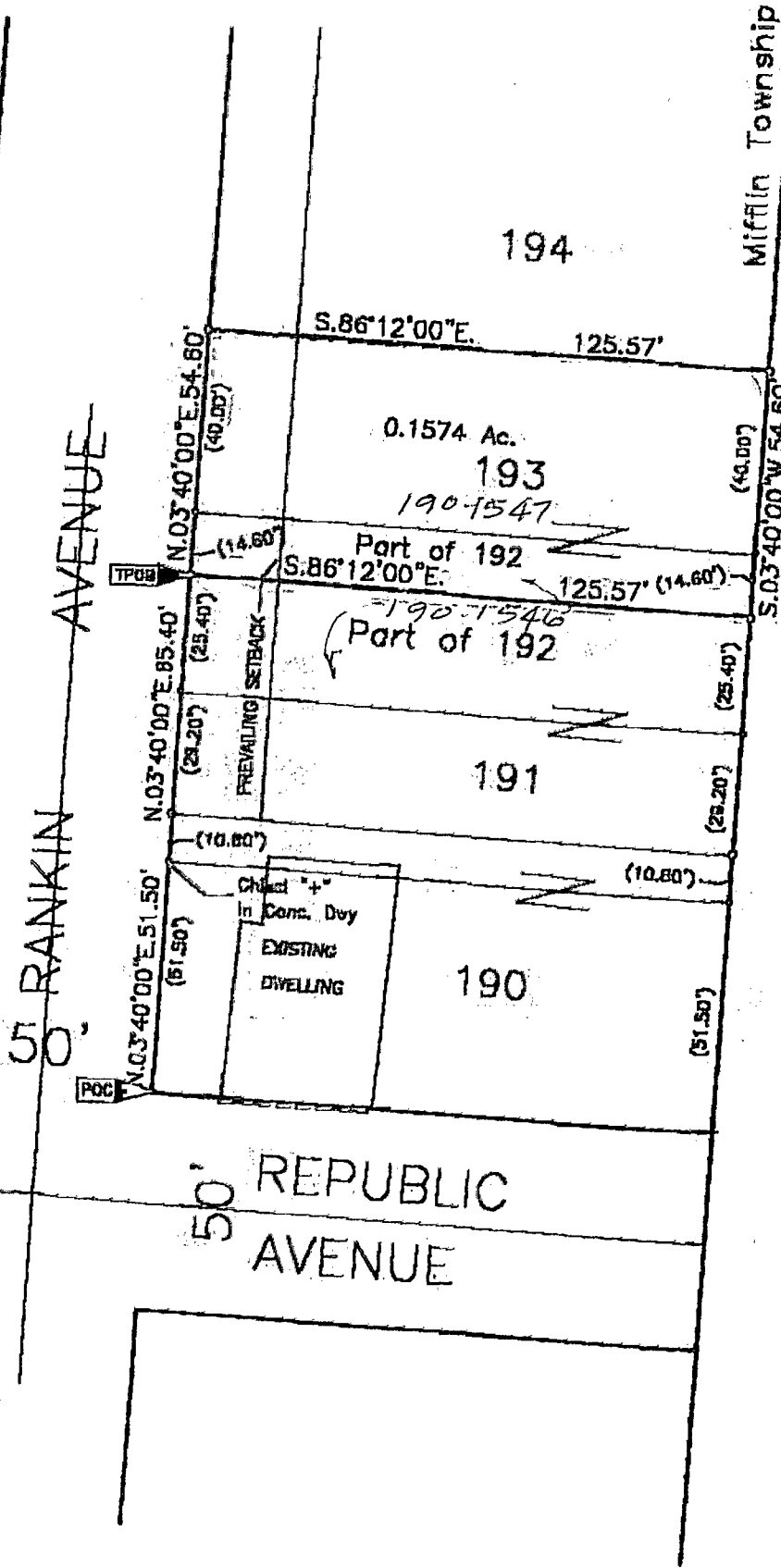

EXHIBIT "A"

LOT 193 AND THE NORTH 14.60 FEET OF LOT 192
 OF GREENDALE PLACE
 PLAT BOOK 15, PAGE 26
 MIFFLIN TOWNSHIP, FRANKLIN COUNTY, OHIO



VICINITY MAP
 NO SCALE



City of Columbus Corp. Line

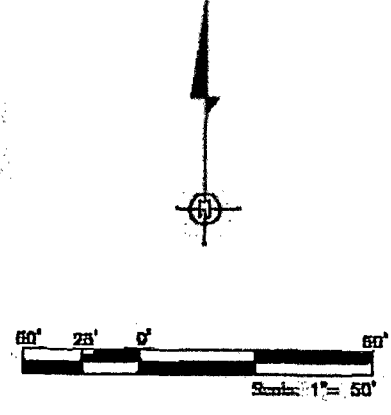

LEGEND	
	Survey Boundary
	Easement
	Right-of-Way

Certification

I, Ernest L. Walker, do hereby certify to the Architect, Owner, and to their heirs and assigns that
 The plat shown hereon was prepared from an actual survey performed under my direction and supervision in the City of Columbus, County of Franklin, State of Ohio during the month of March, 1998. Said plat was prepared in accordance with Ohio Survey Instructions, Form 92457, and meets the requirements for an Urban Survey as defined in the Minimum Standard Detail Requirements for an Urban Survey as dated 1992, and meet or exceed the professional practices for land title, topographic, and utility surveys and maps.
 Ernest L. Walker
 Ernest L. Walker, P.S. No. 6848 OHIO

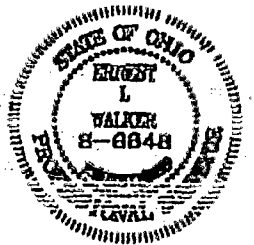

E.L. WALKER & ASSOCIATES 723 Cambridge Drive • Columbus, OH 43213-2314 Phone: 614-291-8188		
JOB NAME: Miracik Development Corporation	DATE: 6/4/98	SCALE: 1" = 50'
LOCATION: 2181 Hook Road Columbus, OH 43219	DATE: 6/4/98	SCALE: 1" = 50'
DESCRIPTION: Lot 193 & N. 14.60 of Lot 192		