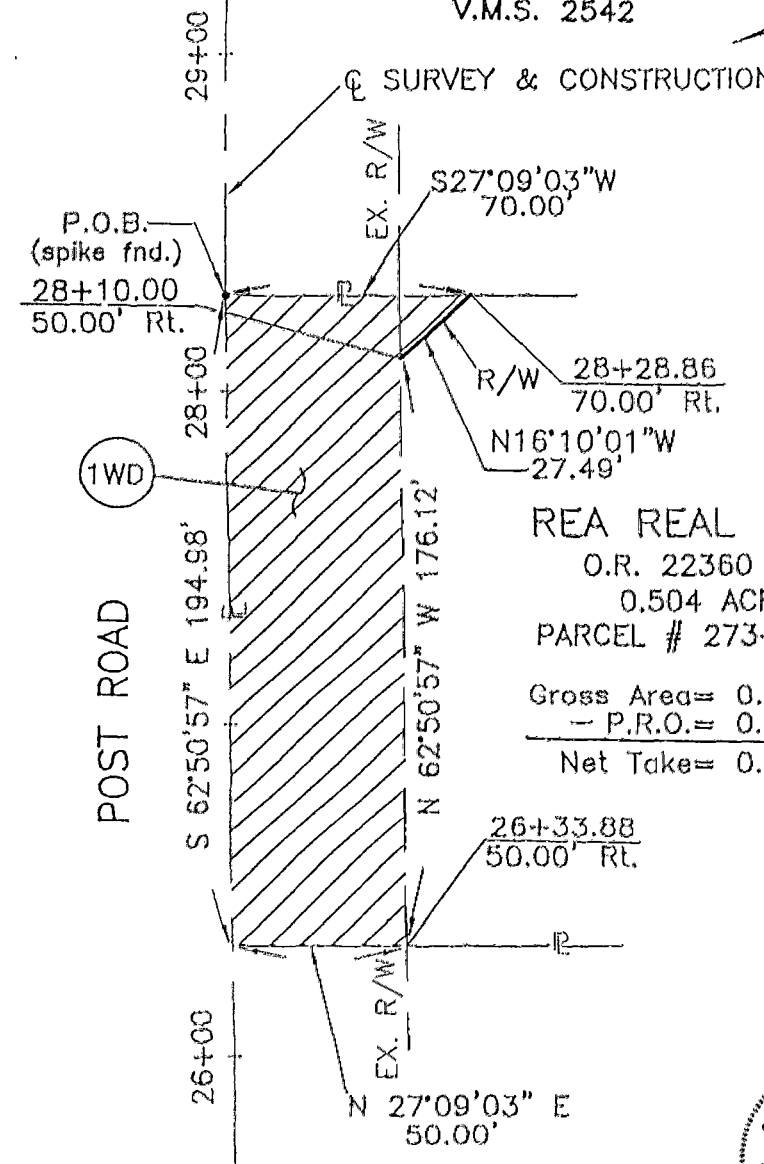
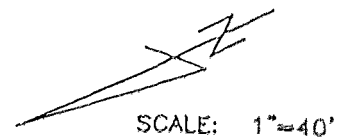
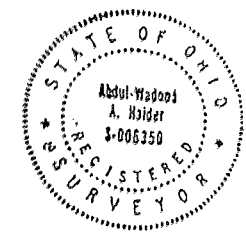

EXHIBIT A PARCEL 1WD
FRANKLIN COUNTY
WASHINGTON TOWNSHIP
CITY OF DUBLIN
V.M.S. 2542



REA REAL ESTATE
O.R. 22360 J-05
0.504 ACRES
PARCEL # 273-002457
Gross Area= 0.228 Acres
- P.R.O.= 0.224 Acres
Net Take= 0.004 Acres



BASIS OF BEARING:
The basis of bearing for this project is based on the centerline bearing of US 33/SR 161, as shown on the Centerline Survey Plat for Franklin County FRA-270-7.47N, on file with the Ohio Department of Transportation, District 6.

All stations and offsets shown hereon are from the centerline of construction as shown on the Centerline Survey Plat for this project.

Abdul-Wadood A. Haider
Abdul-Wadood A. Haider
Registered Surveyor No. 6350
Date: August, 1996

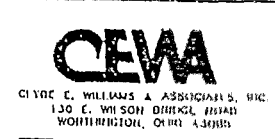

ROADWAY AND TRAFFIC CONTROL IMPROVEMENTS
S.R. 161/U.S.33, FRANTZ ROAD, POST ROAD,
CORBIN'S MILL DRIVE, AND METRO PLACE NORTH

WASHINGTON 79 107 650