

# Myers Surveying Company, Inc.

2740 East Main Street, Columbus 43209 (Bexley), Ohio  
614-235-8677 FAX: 614-235-4559

A Boundary Survey prepared for and certified to:  
**Shuler Plank & Brahm**

Legal Description: Situated in Ohio, County of Franklin, City of Columbus, Being Part of Lot 18 S. & G.W. Beer's North  
Columbus Subdivision, Plat Book 1, Page 54

Applicant:

Posted Address: 49 W. Tompkins Street/2482 Neil Avenue, Columbus, Ohio



Scale: 1" = 30'

Date: 8-26-2002

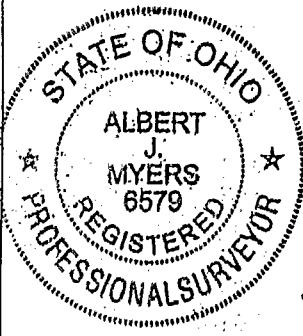
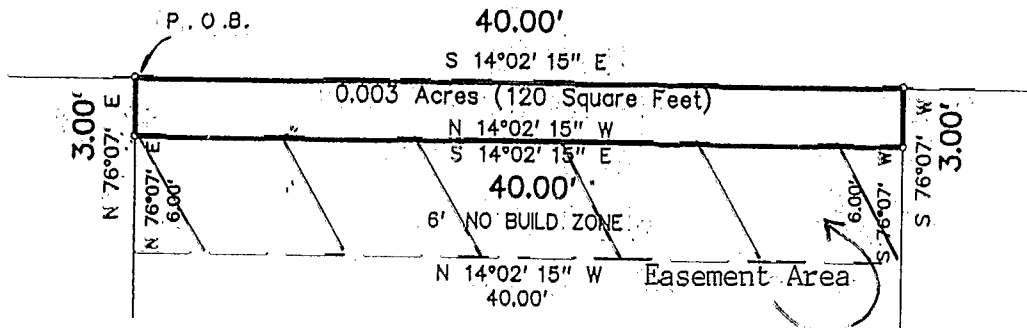

W. TOMPKINS STREET 60'

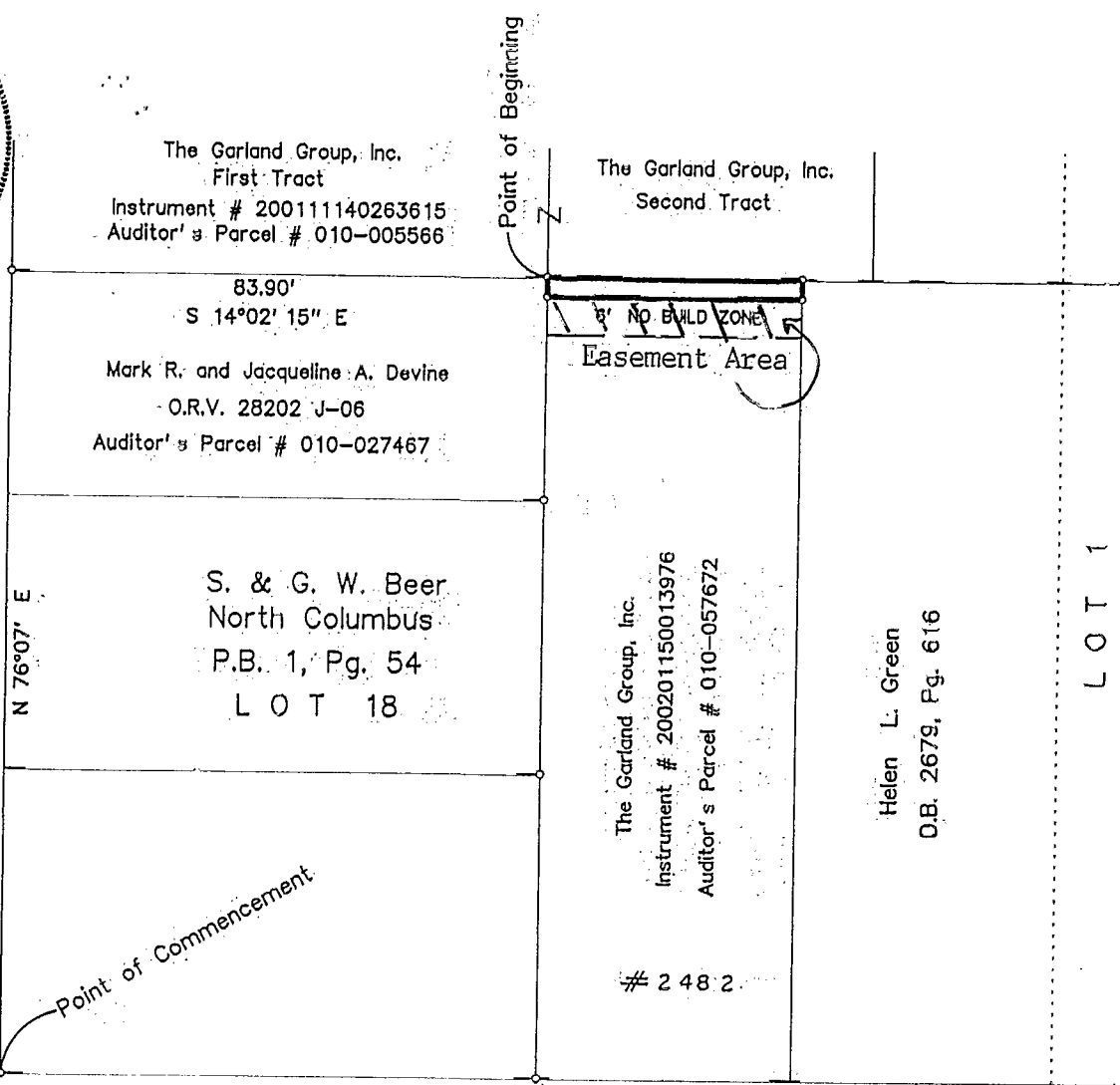

NEIL AVENUE 60'

We hereby certify that the foregoing Boundary Survey was prepared from actual field measurements in accordance with Chapter 4733-37 Ohio Administrative Code. Iron pins set are 30"x1" O.D. with an orange plastic plug inscribed "P.S. 6579", unless otherwise noted. Basis of bearing is the south line of W. Tompkins Street held as North 76 degrees 07 minutes East as per O.R.V. 08466 F-06

Myers Surveying Co., Inc.  
By *Albert J. Myers*  
Professional Surveyor

Myers Order No. - 9-08/07/02	Rec.	Field	DWG	Ltr.	Ck.
		gh	gh	gh	

82357325

Columbus

A-5