

**HOCKADEN-LIPES-ROUSCULP, INC.**

CONSULTING ENGINEERS

2607 1/2 N. HIGH ST.

COLUMBUS, OHIO

N-163

# 166

PLAT SHOWING SPLIT  
LOTS 18 & 19 CANTERBURY  
ADDITION EXTENSION NO.  
2 FOR R.R. ROYCE

1371.65  
76.55  
61.10

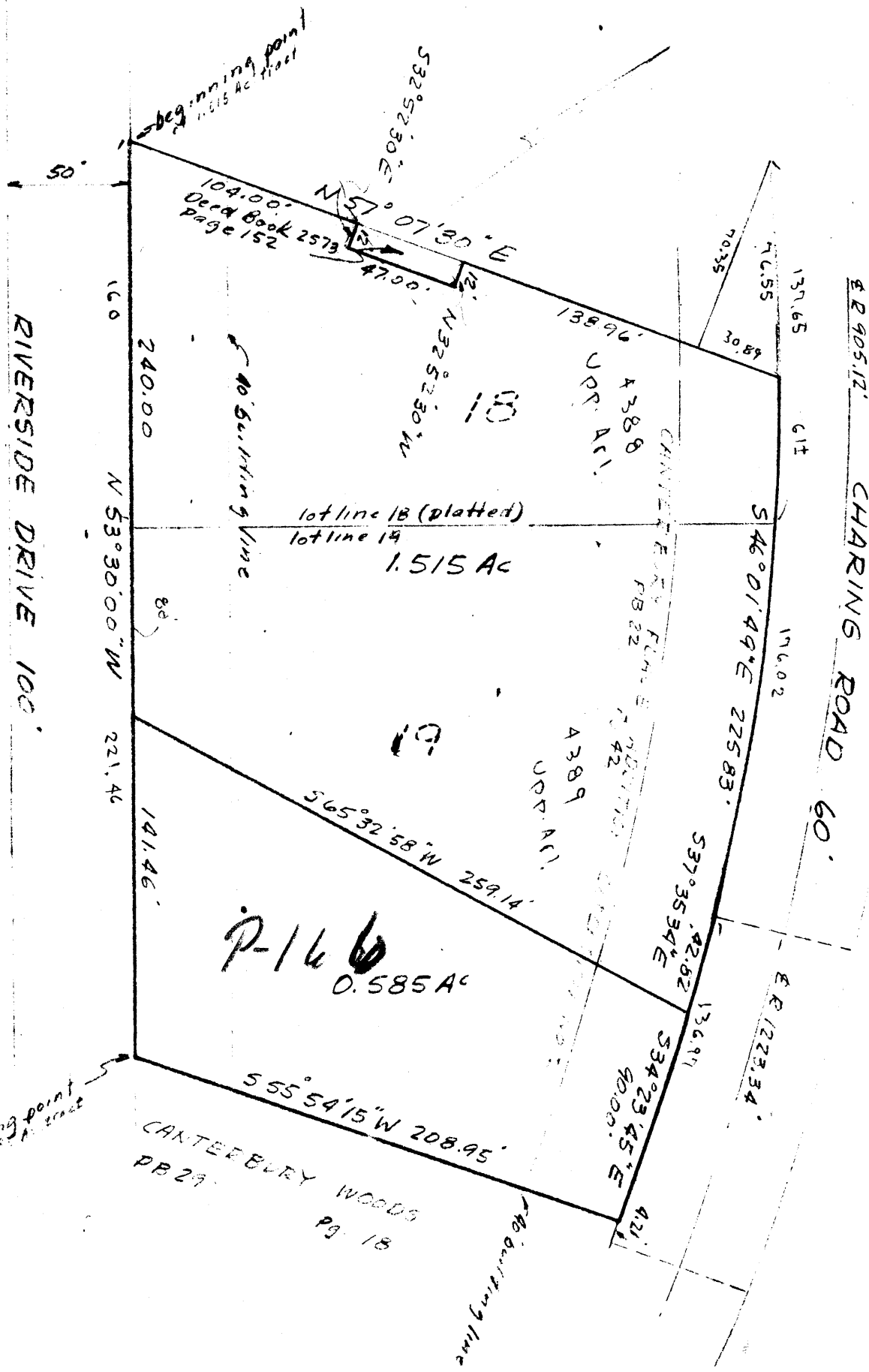

176.02  
42.82  
218.84

211  
292  
474

Prepared from deed information only and not from actual survey  
We hereby certify that the foregoing plat was prepared from an actual survey of the premises.

SCALE 1" = 60'

DATE: 3-30-68 23464  
REVISED DATES: 4-4-68  
ORDER NUMBERS

HOCKADEN-LIPES-ROUSCULP, INC.

SURV'D.	DRAWN	CHECKED
	NM	JCS

By.....  
Registered Surveyor