

N-44-DDDD  
Col. H. W. LARSON

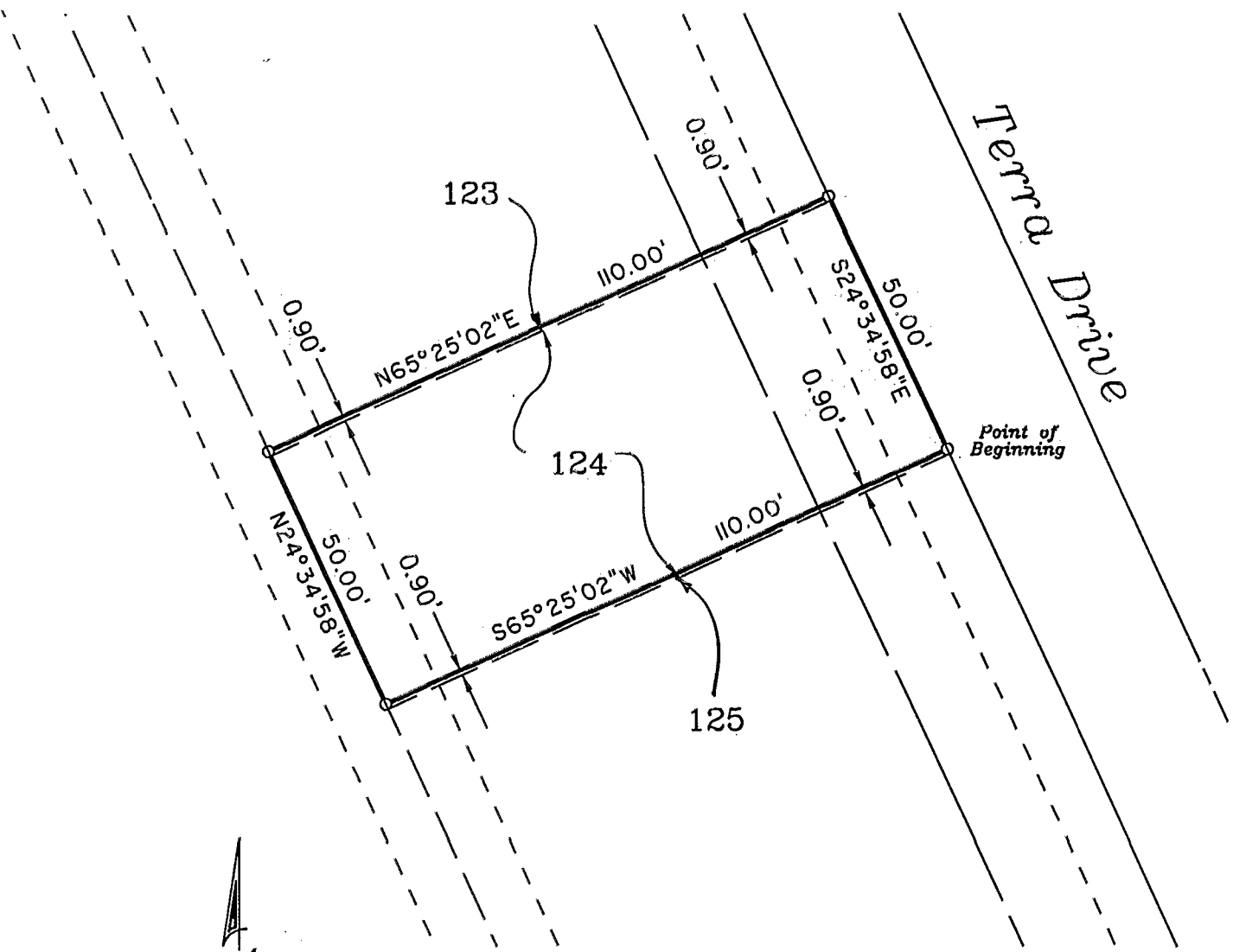

Point of Beginning



SCALE IN FEET

o Denotes Iron Pin (Set)

The bearings shown hereon are based on the bearing of S 24° 34' 58" E, for the centerline of Terra Drive, of record in Plat Book 89 at Page 25.

Part of Lots  
 124 & 123  
 Limestone Pointe  
 Section 2, Part 1  
 Plat Book 89 Page 24  
 City of Columbus



R.D. Zande & Associates, Inc.  
 1237 Dublin Road Columbus, Ohio 43215  
 (614) 486-4383 FAX (614) 486-4387

*[Signature]*  
 REGISTER SURVEYOR NO. 6096

80107225