

SURVEY TO SPLIT LOT NO. 8, OAK RIDGE PARK ADDITION

& LOT NO. 6, BLOCK NO. 266, CANTERBURY PLACE ADDITION

18035 7325

UPPER ARLINGTON, OHIO

D-98-B

CERTIFIED TO JOHN A. & LOUISE S. MYERS
AND BURTON H. & PATRICIA C. WENT

SCALE - 1" = 20'

DATE - DECEMBER 6, 1984

FRANKLIN COUNTY RECORDER'S OFFICE

PLAT BOOK 21, PAGES 25-A & 41

DEED BOOK, PAGE

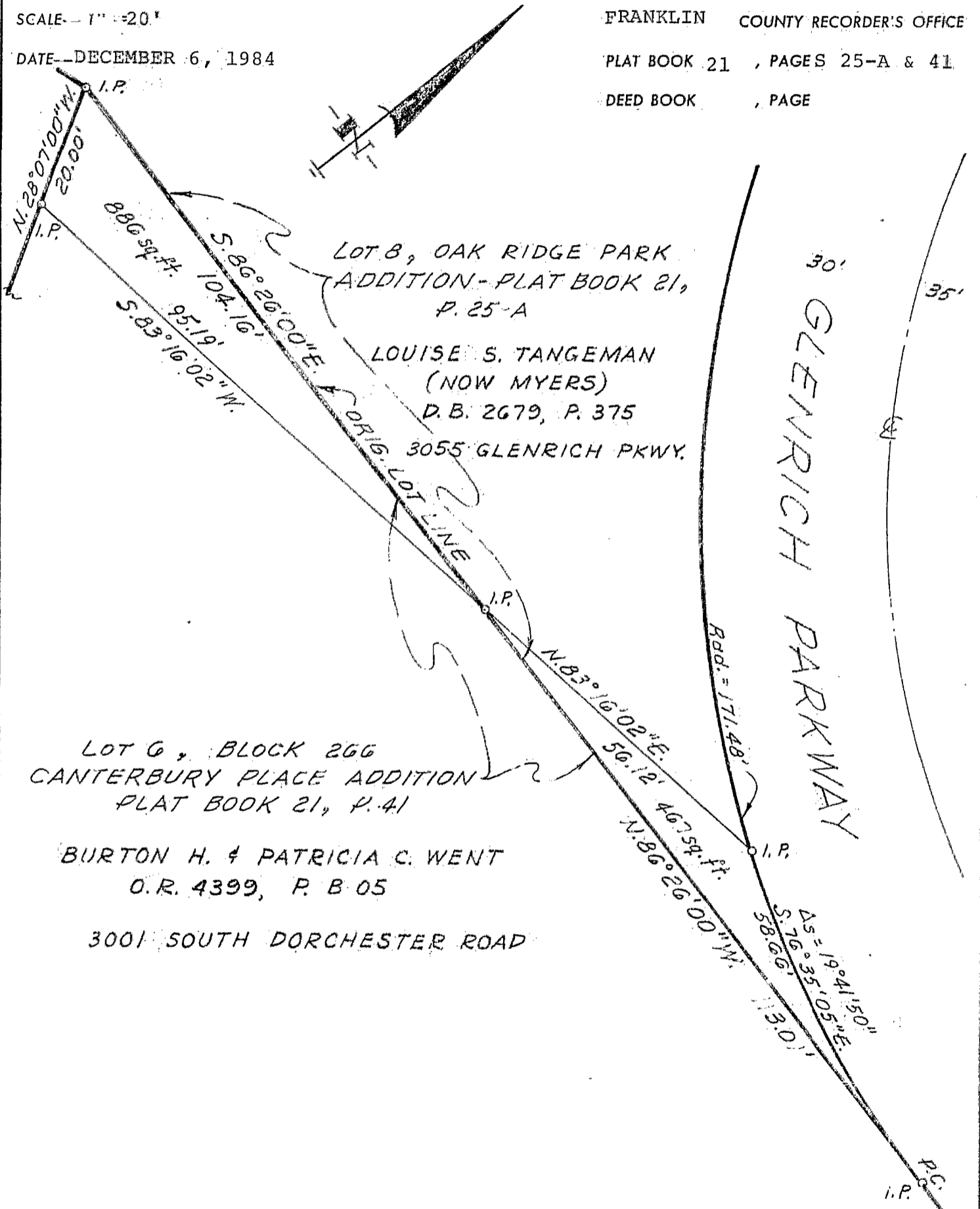

LOT 8, OAK RIDGE PARK
ADDITION - PLAT BOOK 21,
P. 25-A

LOUISE S. TANGEMAN
(NOW MYERS)
D.B. 2679, P. 375
3055 GLENRICH PKWY.

LOT 6, BLOCK 266
CANTERBURY PLACE ADDITION
PLAT BOOK 21, P. 41

BURTON H. & PATRICIA C. WENT
O.R. 4399, P. B 05

3001 SOUTH DORCHESTER ROAD

30'
35'
GLENRICH PARKWAY

We hereby certify that the foregoing plat was prepared from an actual survey of the premises. No side line of the principal building is less than dimensions shown. Iron pins are not set unless shown thus -o-. For mortgage loan and title insurance purposes only.

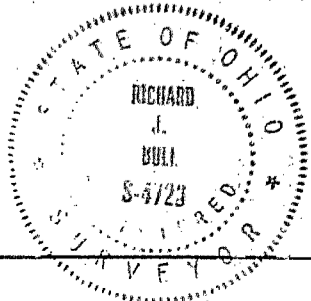

C. F. BIRD & R. J. BULL, LTD.
6113 LINWORTH RD., WORTHINGTON, O.

By Richard J. Bull
Registered Surveyor No. 4723

CASE NO.
OWNER---

SV-83-751