

# LOT SURVEY EXHIBIT

**JERVIS ROAD (50' R/W)**

**S 87°21'00" E (\*) 656.20' FROM IPF TO IPF**

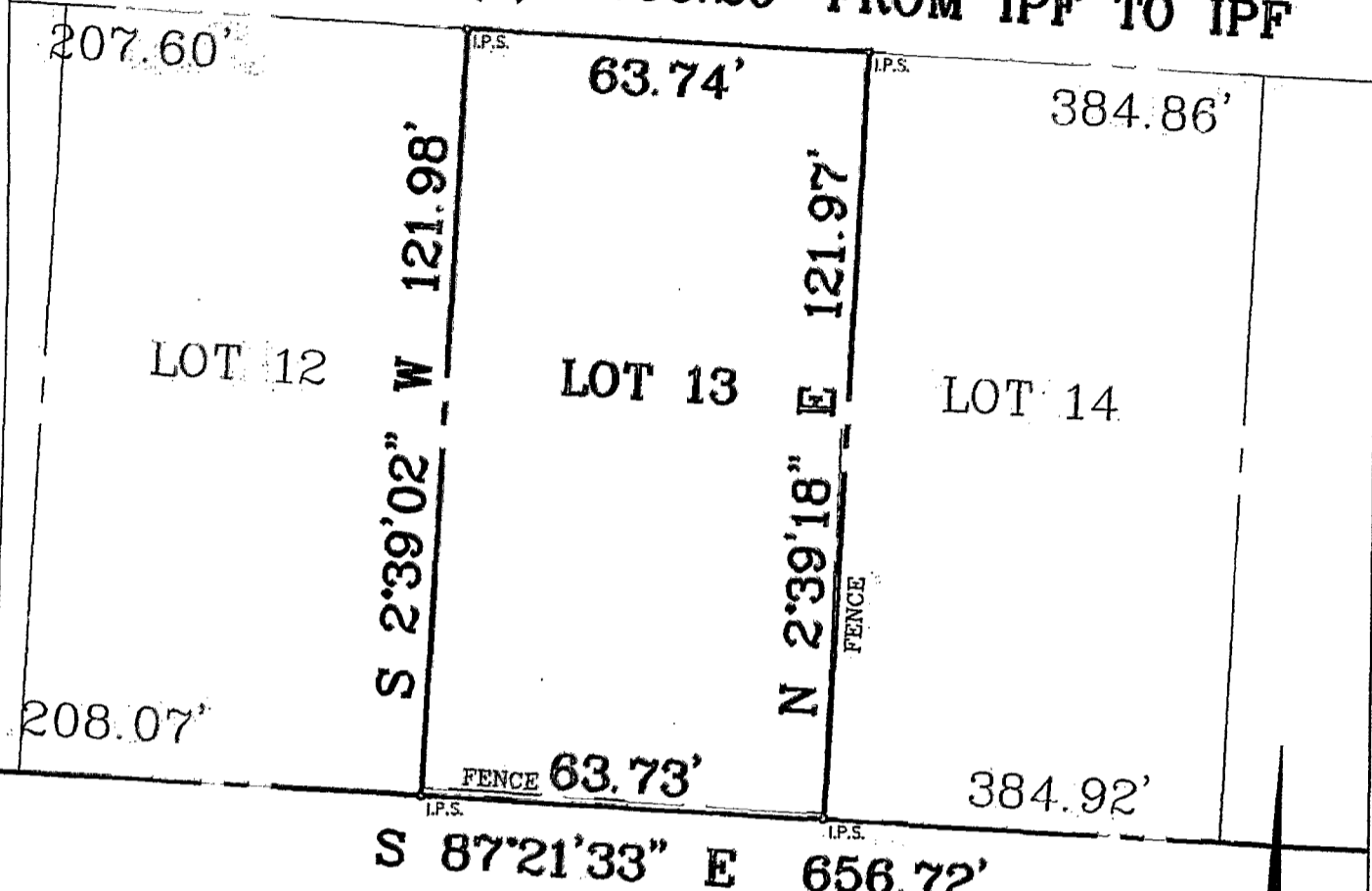

**NOTES:**

THE SUBJECT PROPERTY IS LOCATED IN THE STATE OF OHIO, COUNTY OF FRANKLIN, CITY OF UPPER ARLINGTON, BEING LOT 13, BLOCK 221, OF THE SUBD, AS SHOWN AND DELINEATED UPON THE PLAT, OF RECORD, ON PB 20, PG 64, RECORDERS OFFICE OF SAID COUNTY.

THIS EXHIBIT WAS PREPARED BASED ON AN ACTUAL FIELD SURVEY OF THE PREMISES, PERFORMED ON SEPT. 1994, AND COMPLIES WITH OHIO ADMINISTRATIVE CODE 4733-37-03 AND 4733-37-04.

ALL IRON PINS SET CONSIST OF A 30" LONG, 1.0" O.D. IRON PIPE WITH A PLASTIC CAP INSCRIBED "A TO Z SURVEY".

BEARINGS HEREIN ARE BASED ON THOSE OF THE REFERENCED PLAT OR AS SHOWN BY A (\*) WITHIN.

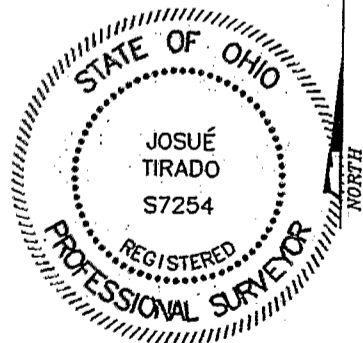

**GRAPHIC SCALE**

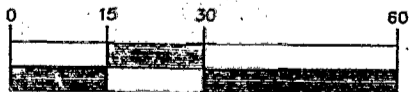

( IN FEET )  
1 inch = 30 ft.

REGISTERED PROFESSIONAL SURVEYOR		DATE <u>9-11-94</u>
PROJECT <u>LOT 13 BLOCK 221</u>		JOSUE TIRADO No. S7254
PROJECT <u>LOT SURVEY</u>		JOB NO. <u>9444</u>
DRAWN BY <u>JOSUE</u>		REVISION DATE
DRAWN BY <u>JOSUE</u>		CHECKED

**A TO Z**  
SURVEYING AND INFORMATION CO.  
THE SOLUTION TO YOUR SURVEYING NEEDS

180607350