



# ARNOLD SURVEY COMPANY

3911 BROADWAY STREET SUITE G GROVE CITY, OHIO 43123 TEL. (614)875-7684

0-14-D

83257400

BEARINGS SHOWN UPON THE ATTACHED PLAT ARE FOR THE DETERMINATION OF ANGLES ONLY.

SCALE 1" = 40'

VICTOR U. F. JOY I. MORIEME

O.R. 07543 PG. B04

1.00 AC.

328.28' N 5°15'30" E

MARK H. EBNER  
O.R. 15332 PG. G 10

1.002 AC.

328.28' N 5°15'30" E

TUSHAR B. F. RUMA T. SHELAT

O.R. 10426 B-12

1.00 AC.

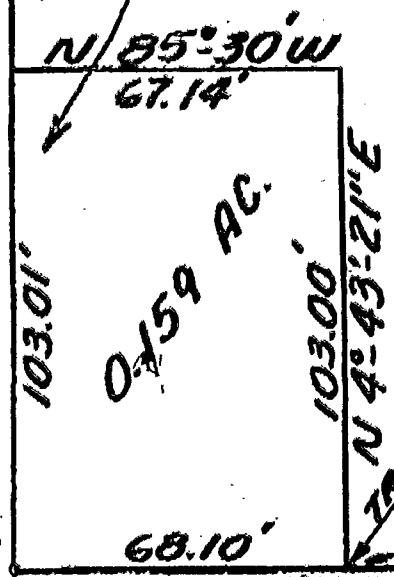

OAKLAND PARK AVE. 60'

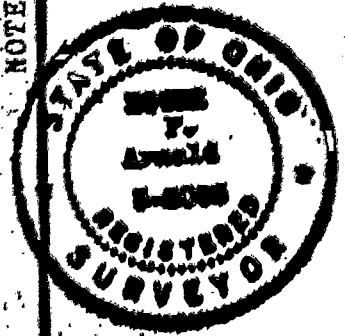

I hereby certify that the attached plat was prepared from information obtained from an actual field survey of the premises, and that said plat is correct to the best of my knowledge.

FRANKLIN CO. OHIO

*Frank P. Arnold*  
REGISTERED SURVEYOR #6065

DATE OCT. 16, 1998

TAX MAP 0-14-D

83257400