

PLOT OF PROPOSED LOT SPLIT
LOT 27 KEFFER LEHNER HIGHLANDS, P.B. 15, PG. 35
CLINTON TOWNSHIP, FRANKLIN COUNTY, OHIO

8410 2475

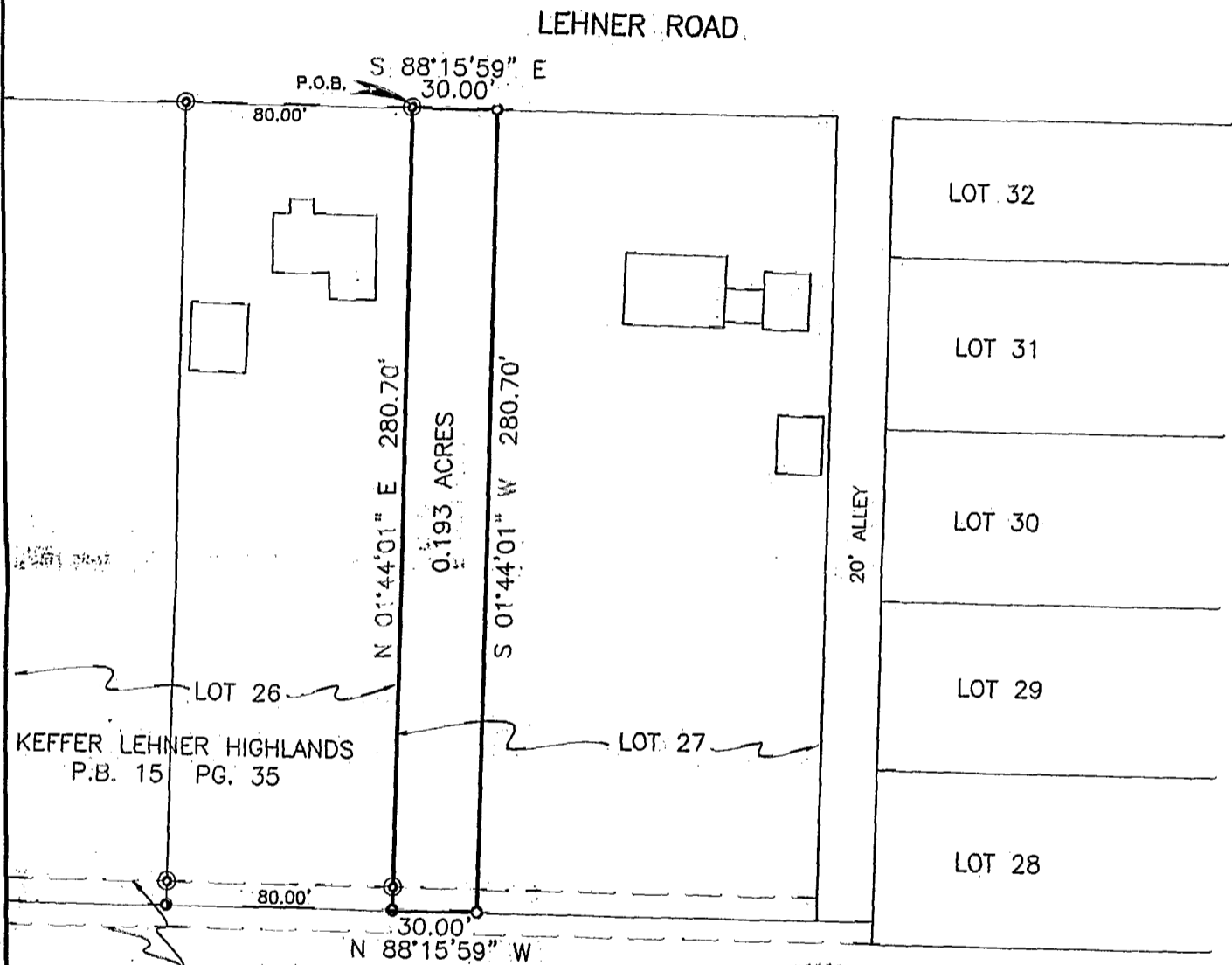

VACATED 16' ALLEY
RR. 19 PG. 215-219

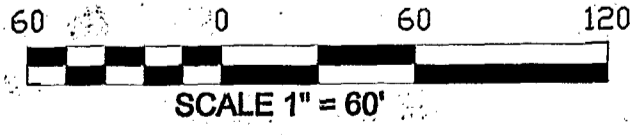

LEGEND:
 ⊙ = IRON PIN FOUND
 ● = IRON PIN SET

Bearings on this plat are assumed, the recorded plat does not contain a bearing system.

We hereby certify that the above plat was prepared from an actual field survey and to the best of our knowledge and belief is correct. All dimensions along arcs are chord distances.

5750 Chandler Court
 Westerville, OH 43082
 E-Mail: hoyssinc@aol.com
 Phone (614) 895-1922
 Survey Fax (614) 895-1949
 Construction Fax (614) 895-9549



HOY SURVEYING SERVICES, INC.

David B. McCoy 10/14/02
 David B. McCoy Date
 Registered Professional Surveyor No. 7632

Order No. 3588-2002

M-142
CLINTON TWP.