

HOCKADEN-LIPES-ROUSCULP, INC.
 CONSULTING ENGINEERS
 2607 1/2 N. HIGH ST.
 COLUMBUS, OHIO

0-56

84-35-2425

0
1
2
3
4
5
6
7
8
9
10
11
12
13
14
15
16
17
18
19
20
21
22
23
24
25
26
27
28
29
30
31
32
33
34
35
36
37
38
39
40
41
42
43
44
45
46
47
48
49
50
51
52
53
54
55
56
57
58
59
60
61
62
63
64
65
66
67
68
69
70
71
72
73
74
75
76
77
78
79
80
81
82
83
84
85
86
87
88
89
90
91
92
93
94
95
96
97
98
99
100

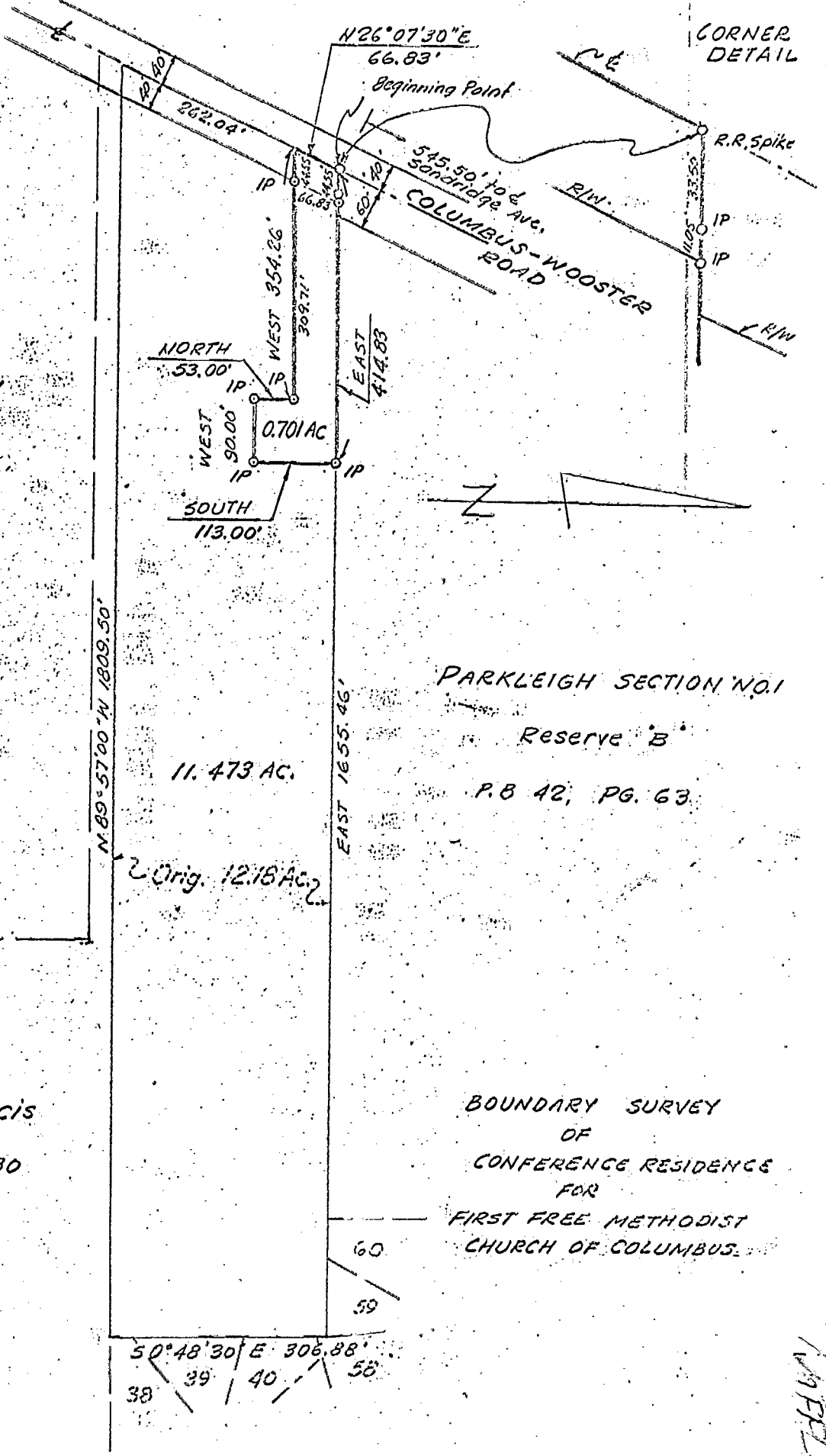

Winding Hollow
 Country Club
 38.849 AC.
 DB 107, PG 4

11.473 AC.

PARKLEIGH SECTION NO. 1
 Reserve B
 P.B. 42, PG. 63

Hazel K. Francis
 12 AC.
 DB 1912, PG 630

BOUNDARY SURVEY
 OF
 CONFERENCE RESIDENCE
 FOR
 FIRST FREE METHODIST
 CHURCH OF COLUMBUS

We hereby certify that the foregoing plat was prepared from an actual survey of the premises.

SCALE 1" = 200'

CURV'D.	DRAWN	CHECK'D
HJR	G.E.	WJM

DATE	REVISED DATES	ORDER NUMBERS
5-19-70	6-25-70 G	28130

27853
 F/N 15-703

HOCKADEN-LIPES-ROUSCULP, INC.
 By William L. Merchant
 Registered Surveyor

3-50-B
 MAPLE TWP