

BEING PART OF LOT 16, QTR. TWP. 1, R. 18, UNITED STATES MILITARY LANDS, AND
BEING A PART OF THAT PARCEL DEEDED TO J. W. MERCER, INC., D.B. 2235, Pg. 459,
RECORDER'S OFFICE, FRANKLIN COUNTY, OHIO, COLUMBUS, OHIO

183607450
183607425

FOR

J. W. MERCER, INC.

M 98-1
③ #4 ③

P.B. Page
Scale 1" = 60'

Franklin Co. Rec.
12-10-69

E. COOKE ROAD

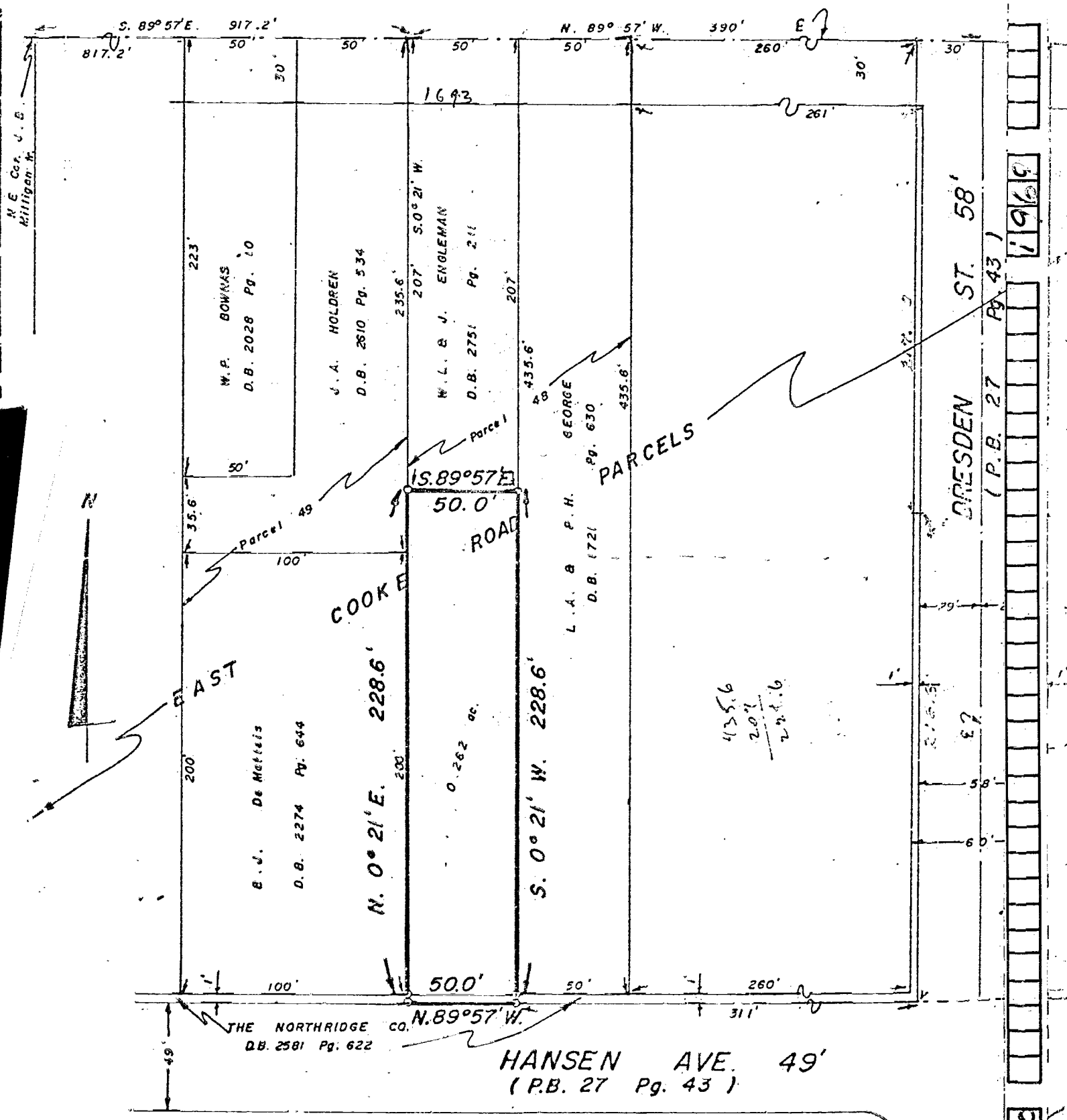

We hereby certify that the foregoing plat was prepared from an actual survey of the premises. No side line of principal building is less than dimension shown. Iron pins not set unless indicated. -C- For Mortgage Loan & Title Insurance purposes only.

MYERS SURVEYING CO.
B. [Signature]
Registered Surveyor