

182857400

Survey Book 2

Page 15

PLAT OF PROPERTY  
TO BE APPROPRIATED  
BY THE STATE OF OHIO

OWNED BY  
HAROLD A. WEBER  
COLUMBUS FRANKLIN COUNTY OHIO  
PARCEL NO 144-LA

FRA-1-25.33 NORTH FREEWAY I-1105 (14)

SCALE 1" = 100'

AREA = 69,769.37<sup>sq</sup>'

TO BE APPROPRIATED



# 82117  
11-2P-58

2.107 AC

Total

43560	16	9769.37
		13560
		6209
		261366
		739

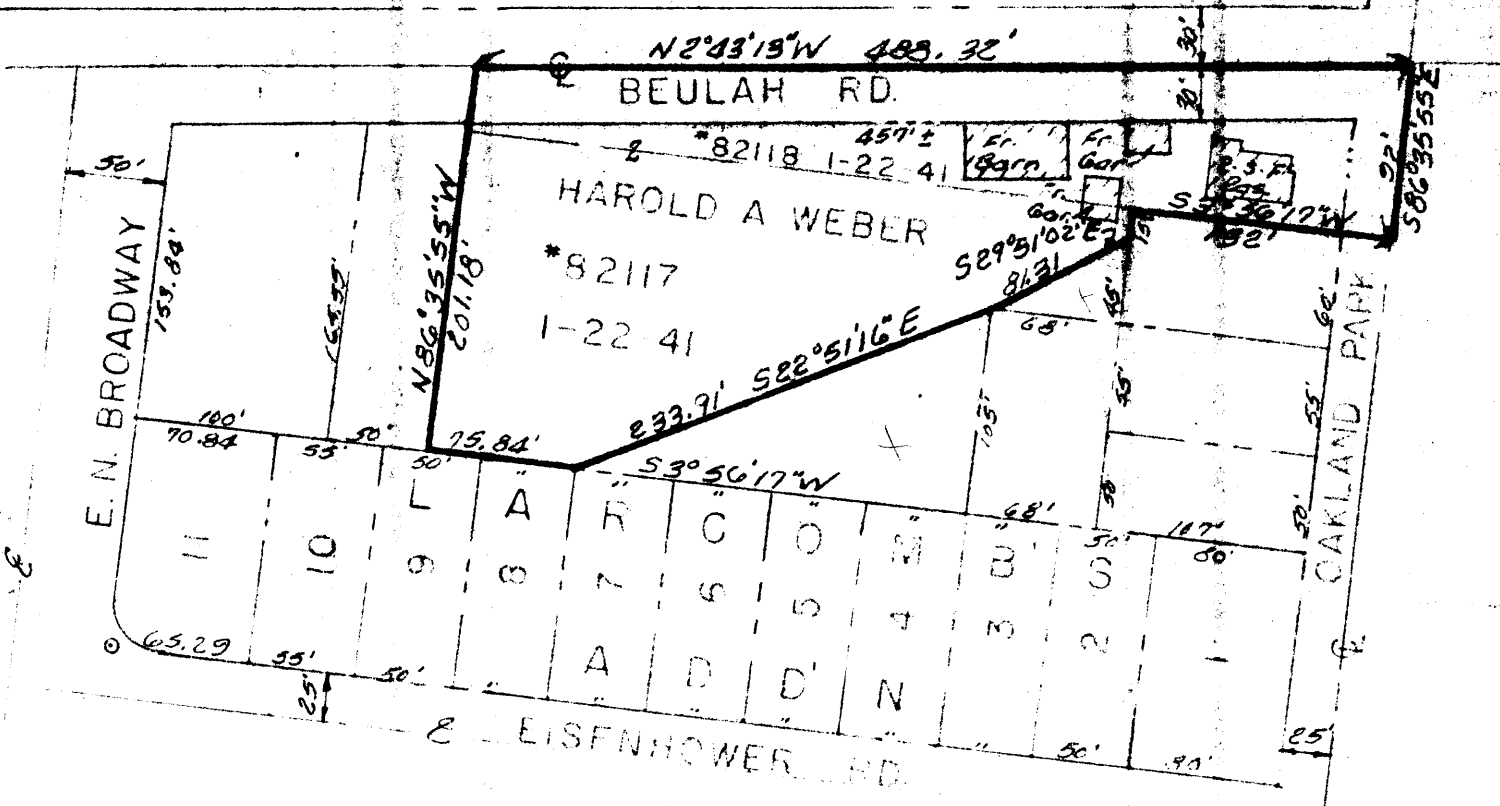

M-155  
Certs

0.4800
1.1161
<hr/>
1.5961