

18235 1475
18235 7450

111-49

G L E N M O N T A V E.
(60' WIDE.)

JOHN C. GOODWIN and NATALIE GOODWIN (D.B. 3672, P. 470.)

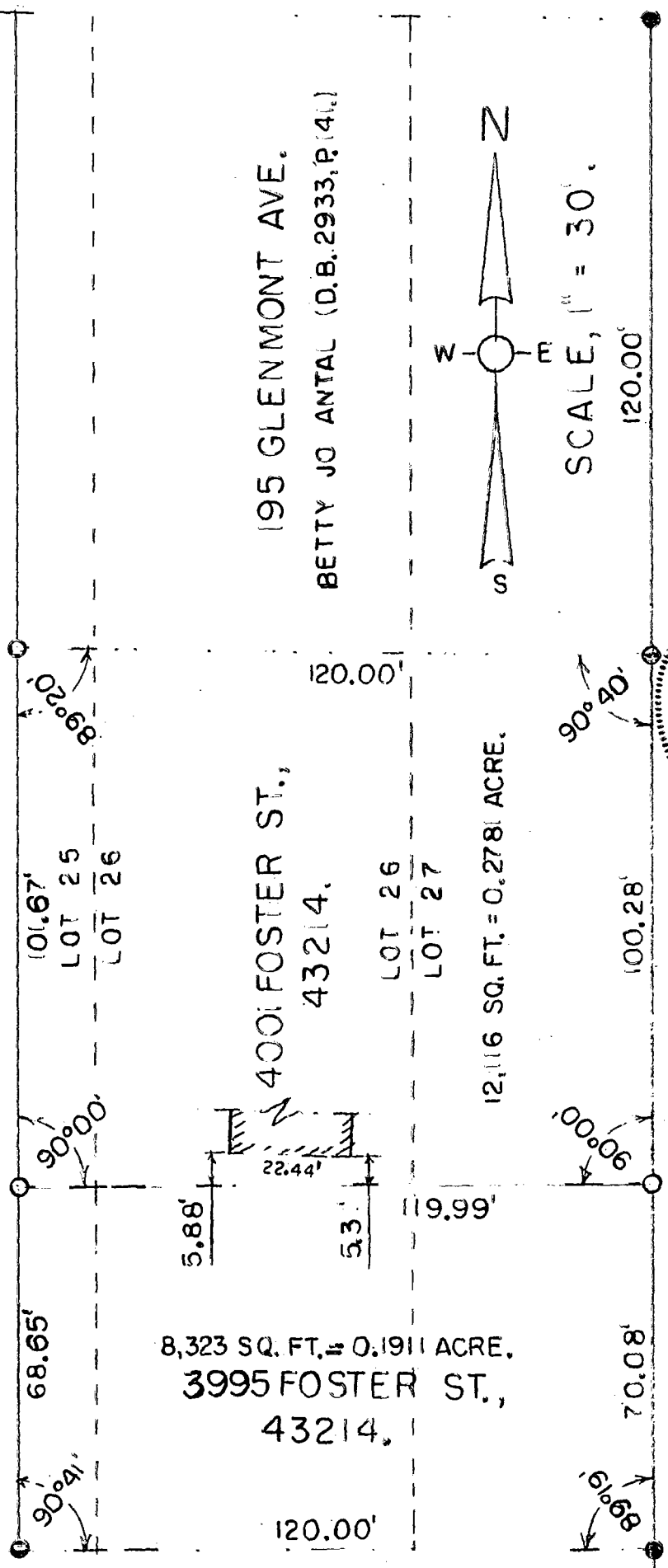

NORTHRIDGE AMD. ADD'N.
(P. B. 11, P. 31.)

F O S T E R S T.
(50' WIDE.)

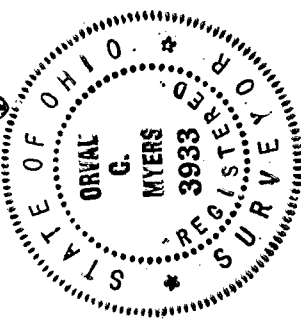

I CERTIFY THAT THIS SURVEYED & PLATTED BY
MYERS ENGINEERING CO.
Consulting Engineering & Surveying
TEL. (614) 268-8624.
498 OAKLAND PARK AVE.
COLUMBUS, OHIO 43214.

LOCATED IN THE STATE OF OHIO, IN
COUNTY OF FRANKLIN, AND IN THE
CITY OF COLUMBUS, BEING PARTS
OF LOTS NUMBERS 25, 26, AND 27 IN
GLENMONT ADDITION, AS REC-
ORDED IN PLAT BOOK 8, PAGE 18-B,
ZONED R-3.

ORVAL C. MYERS, P.S., P.E.
REGISTERED SURVEYOR No. 3933.
JUNE 15, 1981.