

WESTERVILLE LOCATION:
 635 BROOKSEDGE BOULEVARD
 WESTERVILLE, OHIO 43081
 PHONE (614) 818-4900
 FAX (614) 818-4902

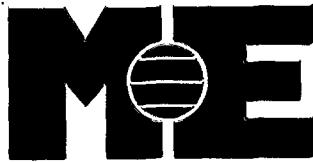

COMPANIES
 Management & Engineering

MARION LOCATION:
 399 E. CHURCH STREET, SUITE 105
 MARION, OHIO 43302
 PHONE (740) 223-2900
 FAX (740) 223-0900

82107475

Plat of Survey

PART OF QUARTER TOWNSHIP 2, TOWNSHIP 1, RANGE 18,
 U.S. MILITARY LANDS, CITY OF COLUMBUS,
 FRANKLIN COUNTY, STATE OF OHIO.

4400 NORTH HIGH REALITY COMPANY,
 AN OHIO GENERAL PARTNERSHIP
 O.R. 00031, PAGE J19
 PARCEL # 010-015671

DONALD C. STOFFER &
 KENNETH J. STOFFER
 O.R. 04157, PAGE J20
 PARCEL # 010-083834

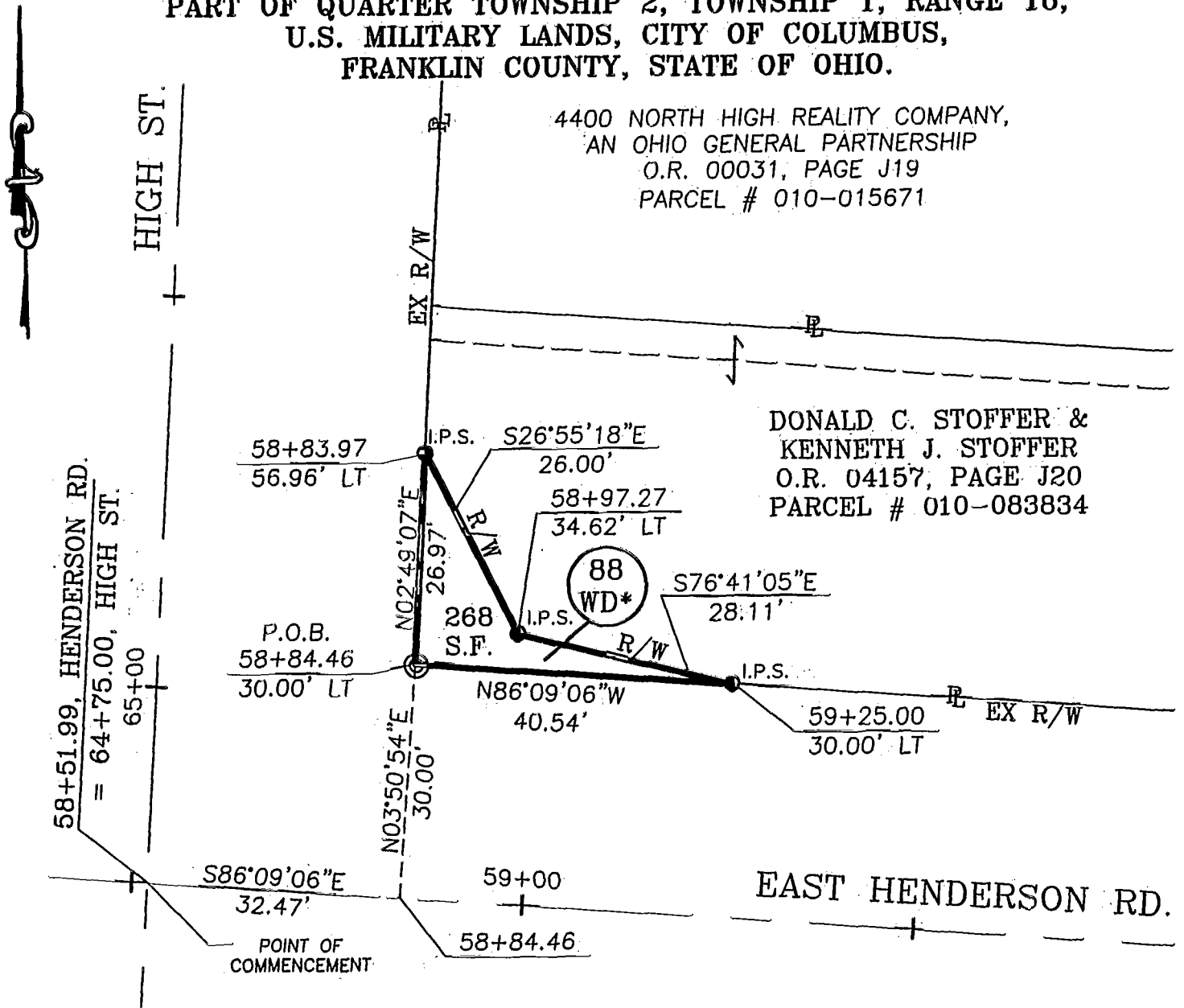

* SEE RIGHT OF WAY PLANS ON FILE WITH THE CITY OF COLUMBUS AND LOCATED IN 1728 DR. E HENDERSON ROAD.

BASIS OF BEARINGS WAS DETERMINED BY GPS OBSERVATIONS UTILIZING FRANKLIN COUNTY ENGINEER'S MONUMENTS ASTRO AND FRANK72 ON MARCH 30, 2000

Scale 1" = 20' feet

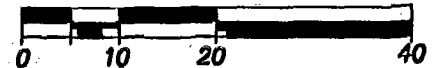

THIS SURVEY WAS PERFORMED AT THE REQUEST OF: CITY OF COLUMBUS

LEGEND

- - R.R. spike set
- - R.R. spike found
- ⊙ - Iron pin found
- ⊕ - Survey nail
- - Stone found
- ▣ - State hwy r/w monument found
- - 5/8" dia. iron pin set with a plastic cap stamped "M-E COM. S-7531"

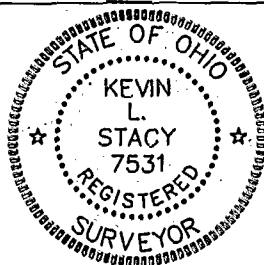

CERTIFICATION

I hereby certify that this plat is a true and correct representation of a survey performed under my responsible direction and supervision and is correct to the best of my knowledge.

Kevin L. Stacy
 Kevin L. Stacy P.S. No. 7531

7-12-01
 Date of Survey

M-164
 COLUMBUS

88WD