

D-30

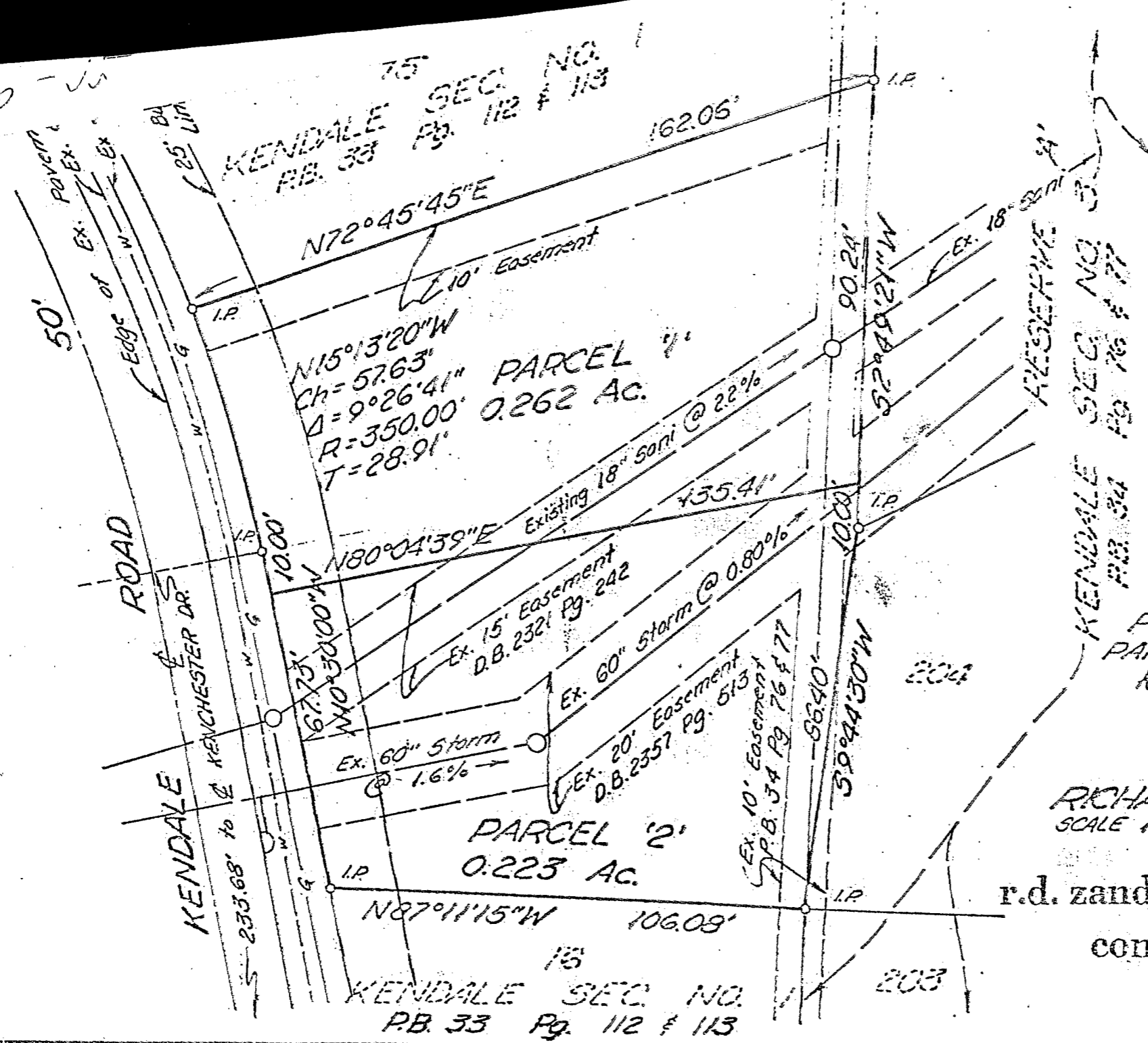

75  
 KENDALE SEC. NO.  
 P.B. 33 Pg. 112 & 113

PARCEL '1'  
 0.262 AC.  
 $CH = 57.63'$   
 $\Delta = 9^\circ 26' 41''$   
 $R = 350.00'$   
 $T = 28.91'$

PARCEL '2'  
 0.223 AC.

75  
 KENDALE SEC. NO.  
 P.B. 33 Pg. 112 & 113

M-190-C  
 NOTE: Proposed use for both  
 Parcels is Single Family Residential.  
 181357450

PARCEL 1 & PARCEL 2  
 PART OF RESERVE 'A' OF  
 KENDALE SEC. NO. 3  
 CITY OF COLUMBUS,  
 FRANKLIN CO., OHIO

for  
 RICHARD S. ZIMMERMAN  
 SCALE 1"=30' JUNE, 1973

r.d. zande and associates, limited  
 consulting engineers

D-061-W