

184167525

0-100-H

Myers Surveying Company, Inc.

2740 East Main Street, Columbus 43209 (Bexley), Ohio
614-235-8677 FAX: 614-235-4559

A Boundary Survey prepared for and certified to:

The City of Columbus and/or Norris E. and Ernestine Lenahan

Legal Description: Situated in Ohio, County of Franklin, City of Columbus, Being 0.101 Acres in Quarter Section 4, Township 2, Range 18, United States Military Lands

Applicant: City of Columbus, Ohio

Posted Address: 4681 Cleveland Avenue, Columbus, Ohio

Apparent Encroachments: 1) None

60' 30' 0' 60'

Scale: 1" = 60'

Date: 6 - 25 - '93



TAYMOUTH ROAD

N.E. Cor. 26 Ac.
(D.B. 962, PG. 548)

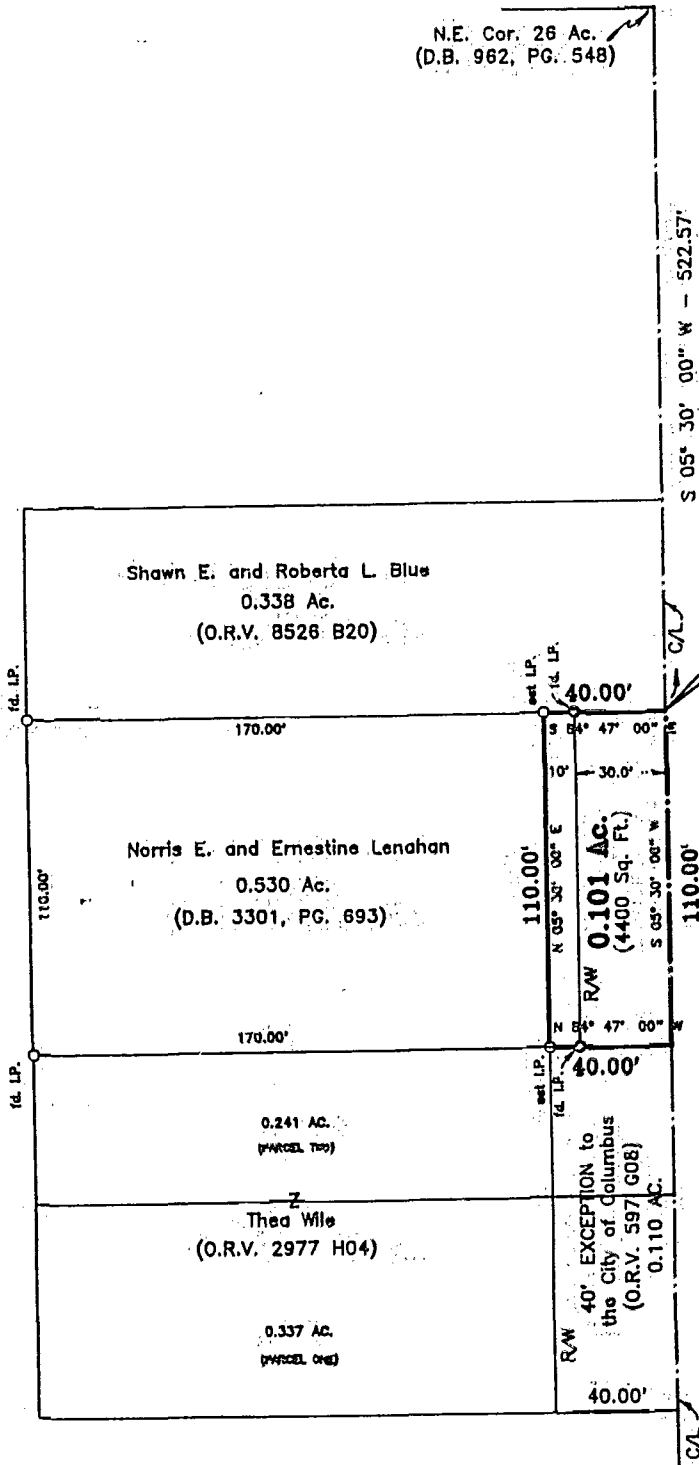

CLEVELAND AVENUE

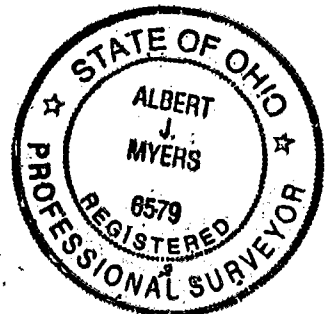

We hereby certify that the foregoing Boundary Survey was prepared from actual field measurements in accordance with Chapter 4733-37 Ohio Administrative Code. Iron pins set are 30"x1" O.D. with an orange plastic plug inscribed "P.S. 6579", unless otherwise noted. Basis of bearings is the centerline of Cleveland Avenue held as South 05 degrees 30 minutes 00 seconds West. D.B. 3301 Pg. 693

Myers Surveying Co., Inc.

By *Albert J. Myers*
Professional Surveyor

Myers Order No. - 60-05/13/93

Rec.

Field

DWG

Ltr.

Ck.

0-100-H