

P:\4515\survey\DWG\ALLEY\travis.DWG JUN 03, 1998 @ 10:37 AM JMP PS #7840

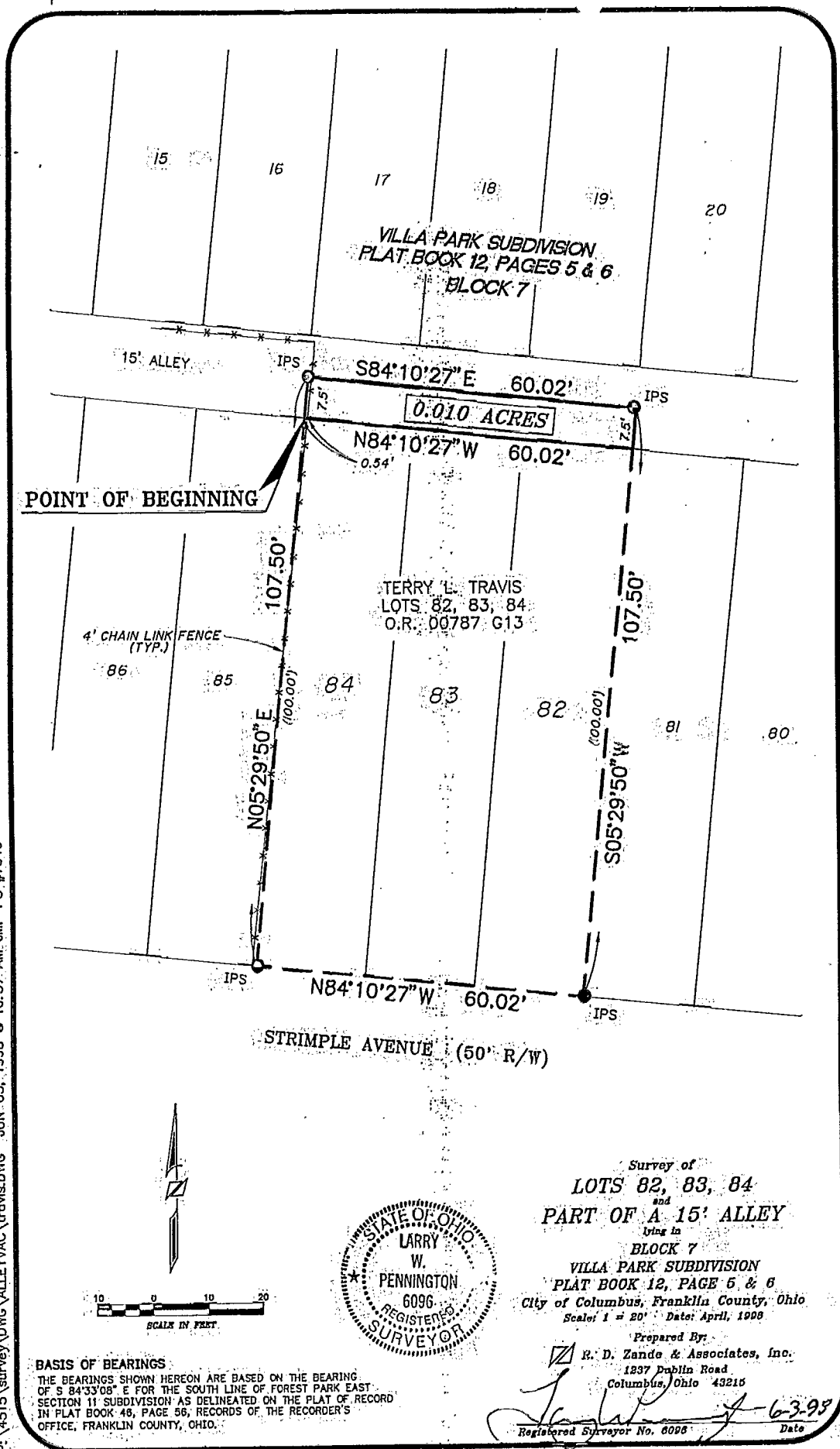

VILLA PARK SUBDIVISION
PLAT BOOK 12, PAGES 5 & 6
BLOCK 7

15' ALLEY

S84°10'27" E 60.02'

0.010 ACRES

N84°10'27" W 60.02'

POINT OF BEGINNING

TERRY L. TRAVIS
LOTS 82, 83, 84
O.R. 00787 G13

4' CHAIN LINK FENCE
(TYP.)

107.50'

N05°29'50" E
(100.00')

107.50'

S05°29'50" W
(100.00')

N84°10'27" W 60.02'

STRIMPLE AVENUE (50' R/W)

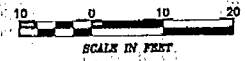
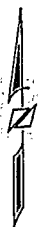

Survey of
LOTS 82, 83, 84
and
PART OF A 15' ALLEY
lies in
BLOCK 7

VILLA PARK SUBDIVISION
PLAT BOOK 12, PAGE 5 & 6
City of Columbus, Franklin County, Ohio
Scale: 1" = 20' Date: April, 1998

Prepared By:
R. D. Zande & Associates, Inc.
1237 Dublin Road
Columbus, Ohio 43215

[Signature] 6-3-98
Registered Surveyor No. 6098 Date

BASIS OF BEARINGS

THE BEARINGS SHOWN HEREON ARE BASED ON THE BEARING OF S 84°33'08" E FOR THE SOUTH LINE OF FOREST PARK EAST SECTION 11 SUBDIVISION AS DELINEATED ON THE PLAT OF RECORD IN PLAT BOOK 46, PAGE 56, RECORDS OF THE RECORDER'S OFFICE, FRANKLIN COUNTY, OHIO.

83 857 525