

P:\4515\survey\DWG\ALLEYVAC\moore.DWG JUN 03, 1998 @ 10:35 AM JMP.PS #7840

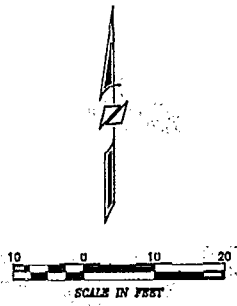
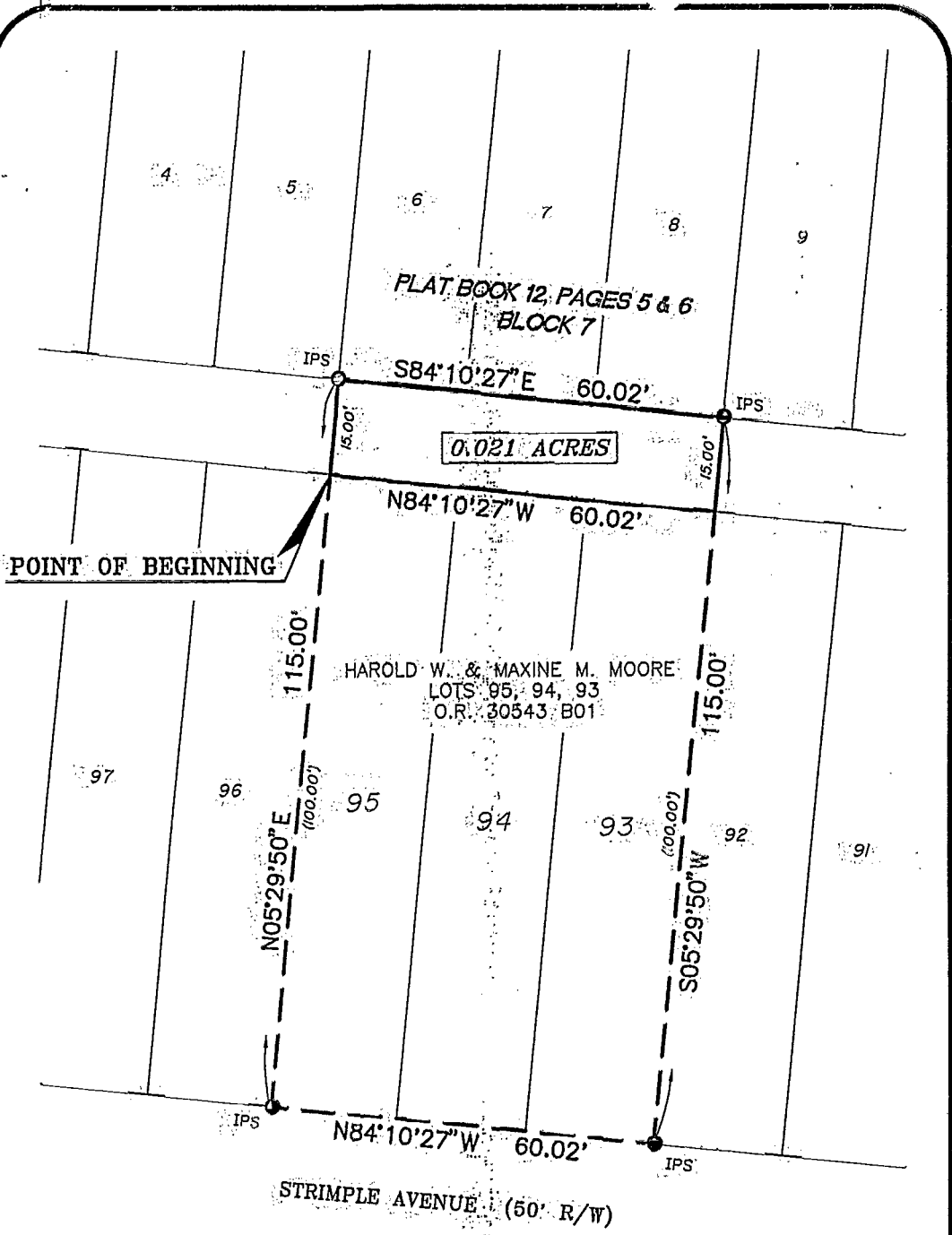

Survey of
LOTS 95, 94, 93
and
PART OF A 15' ALLEY
lying in
BLOCK 7
VILLA PARK SUBDIVISION
PLAT BOOK 12, PAGE 5 & 6
City of Columbus, Franklin County, Ohio
Scale: 1" = 20' Date: April, 1998

Prepared By:
R. D. Zande & Associates, Inc.
1837 Dublin Road
Columbus, Ohio 43215
[Signature] 6-3-98
Registered Surveyor No. 6098 Date

BASIS OF BEARINGS
THE BEARINGS SHOWN HEREON ARE BASED ON THE BEARING OF S 84°33'08" E FOR THE SOUTH LINE OF FOREST PARK EAST SECTION 11 SUBDIVISION AS DELINEATED ON THE PLAT OF RECORD IN PLAT BOOK 46, PAGE 58, RECORDS OF THE RECORDER'S OFFICE, FRANKLIN COUNTY, OHIO.

83857525