

-A

0-108-A

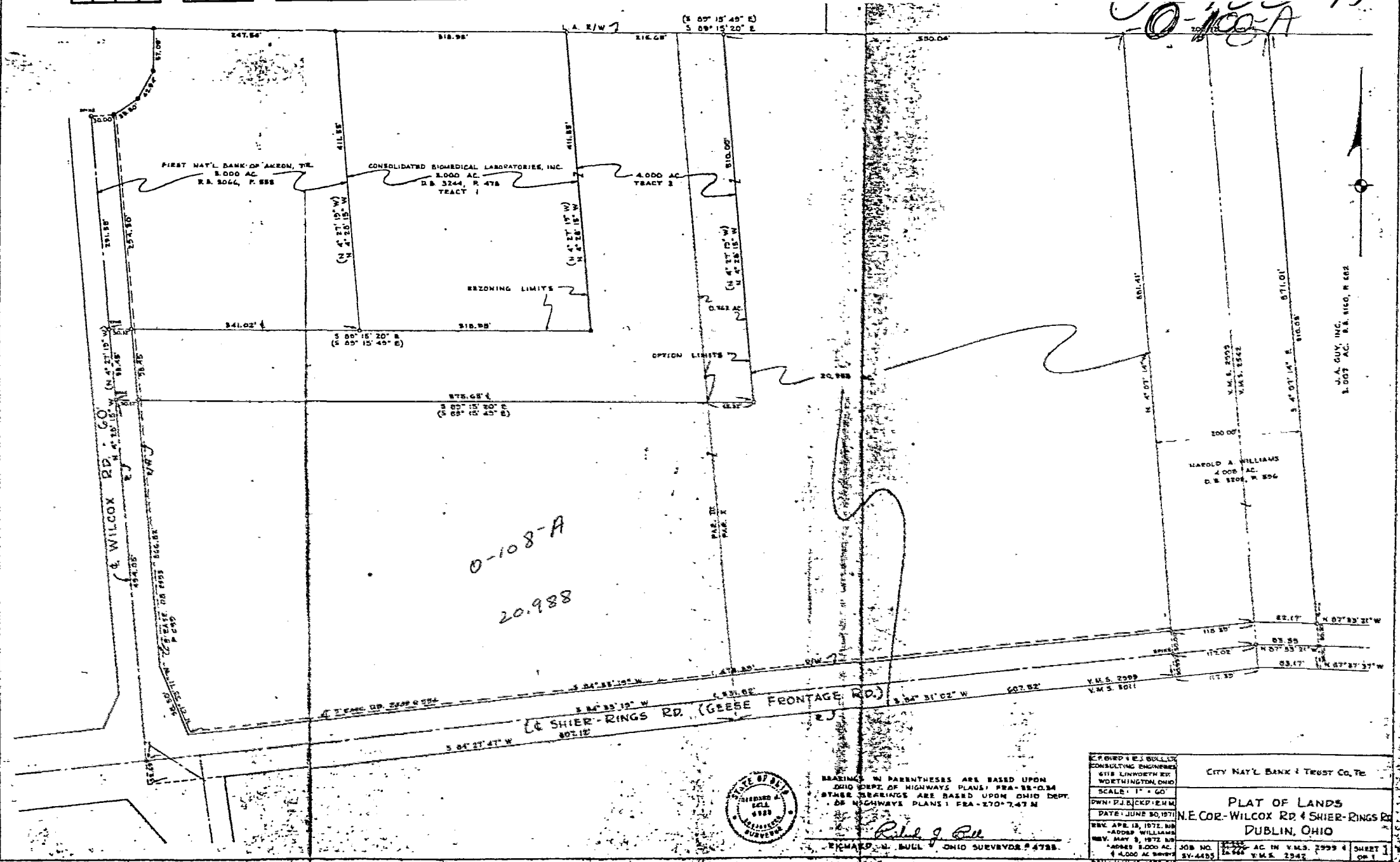

0-108-A  
20.988



Richard M. Bull  
REGISTERED PROFESSIONAL ENGINEER  
STATE OF OHIO  
NO. 9228

Richard M. Bull, Ohio Surveyor #4788

Richard M. Bull  
CONSULTING ENGINEER  
6118 LINCOLN RD.  
WOOSTER, OHIO

SCALE: 1" = 60'  
DRAWN: P.J. BUCKLE  
DATE: JUNE 30, 1971  
REV. APR. 18, 1972, R.M.  
-ADDED WILLIAMS  
REV. MAY 8, 1972, R.M.  
-ADDED 4.000 AC.  
REV. MAY 18, 1972, R.M.  
-ADDED 2.007 AC.

CITY NAT'L BANK & TRUST CO., TC

PLAT OF LANDS  
N.E. COR. WILCOX RD & SHIER-RINGS RD  
DUBLIN, OHIO

8.000 AC IN V.M.S. 2999 &  
2.007 AC IN V.M.S. 2342

JOB NO. 24-4485

SHEET 1 OF 1