

# Myers Surveying Company, Inc.

2740 East Main Street, Columbus 43209 (Bexley), Ohio  
 614-235-8677 FAX: 614-235-4559

82107500

A Boundary Survey prepared for and certified to:  
**Kyle Fuller**

**Legal Description:** Situated in Ohio, County of Franklin, City of Columbus, Being Portion of an Alley in Delawanda Addition, Plat Book 12, Page 17

**Applicant:**

**Posted Address:** Leland Ave., Columbus, Ohio

**Apparent Encroachments:** 1) None

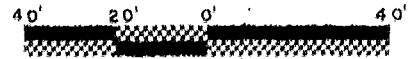

Scale: 1" = 40'

Date: 5-5-99

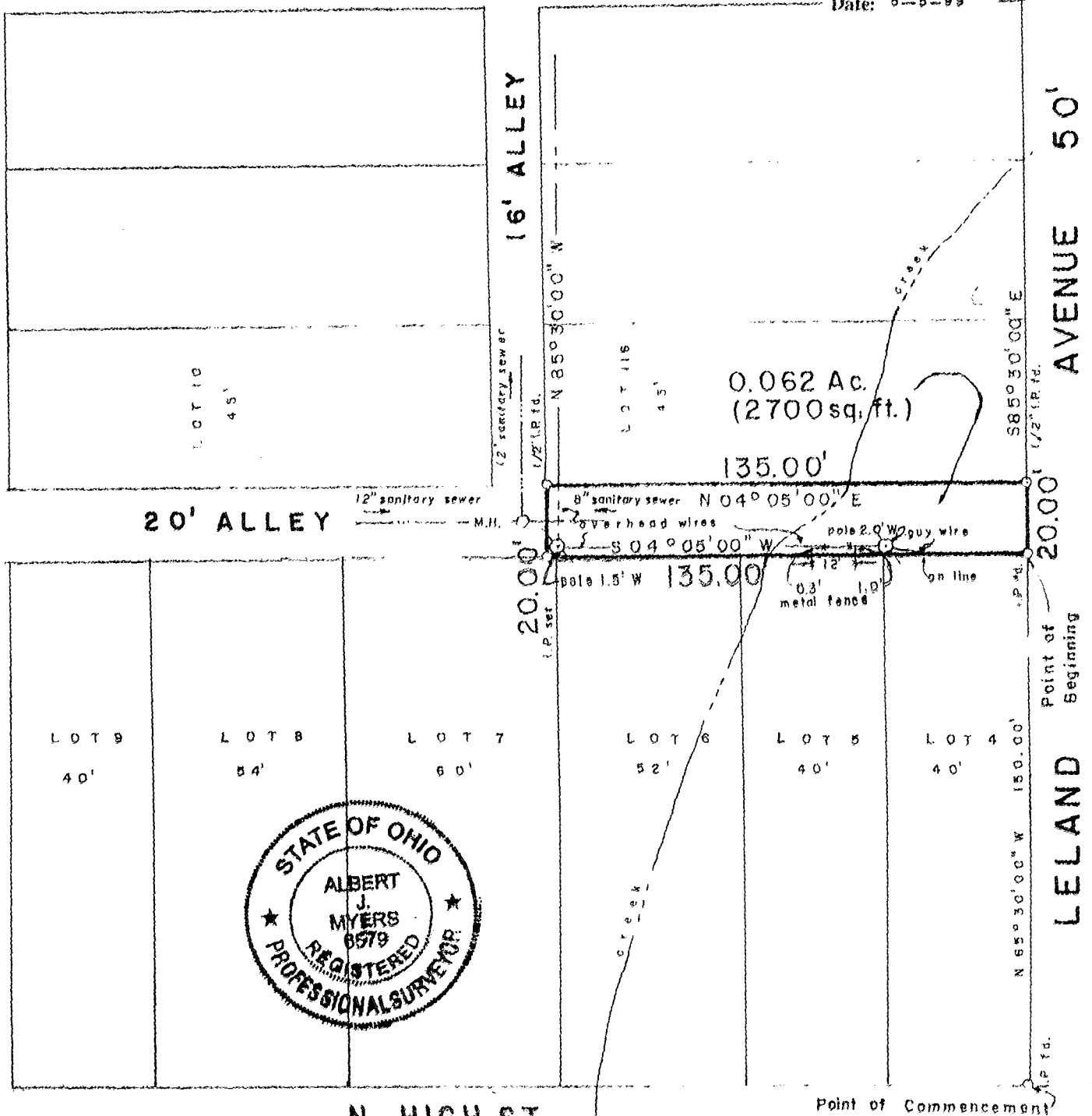

N. HIGH ST.

Point of Commencement

We hereby certify that the foregoing Boundary Survey was prepared from actual field measurements in accordance with Chapter 4733-37 Ohio Administrative Code. Iron pins set are 30"x1" O.D. with an orange plastic plug inscribed "P.S. 6579", unless otherwise noted. Basis of bearing is found in Plat Book 12, Page 17.

Myers Surveying Co., Inc.

By Albert J. Myers  
 Professional Surveyor

N-79  
 Columbus

Order No. - 18-04/12/99	Rec.	Field	DWG	Ltr.	Ck.
-------------------------	------	-------	-----	------	-----