

0-99-E
181607525

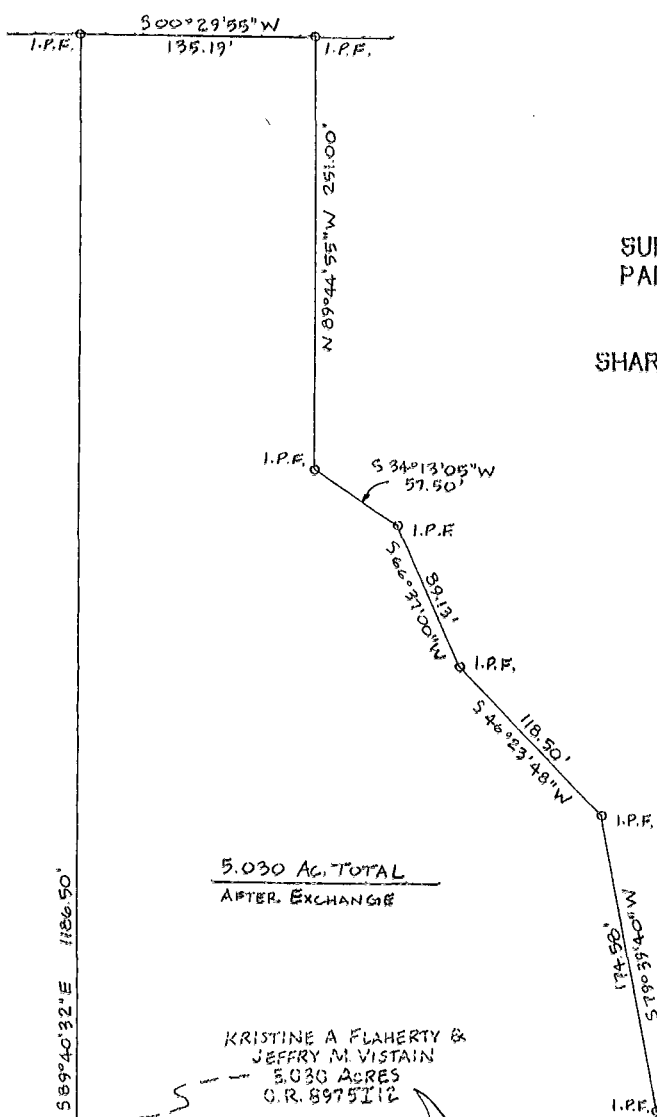

SURVEY OF TWO (2) 0.298 ACRE TRACTS
PART OF LOT 17, QUARTER TOWNSHIP 3,
TOWNSHIP 2, RANGE 18
UNITED STATES MILITARY LANDS
SHARON TOWNSHIP, FRANKLIN COUNTY, OHIO

SCALE: 1" = 90' MAY 1991

PREPARED BY:
R. D. ZANDE & ASSOCIATES, LTD.

Larry W. Pennington
REGISTERED SURVEYOR NO. 6096

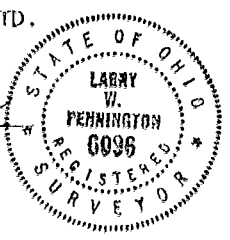

5.030 AC. TOTAL
AFTER EXCHANGE

KRISTINE A. FLAHERTY &
JEFFERY M. VISTAIN
5.030 ACRES
O.R. 897511E

I.P.F. 500°28'43"W
58.38'

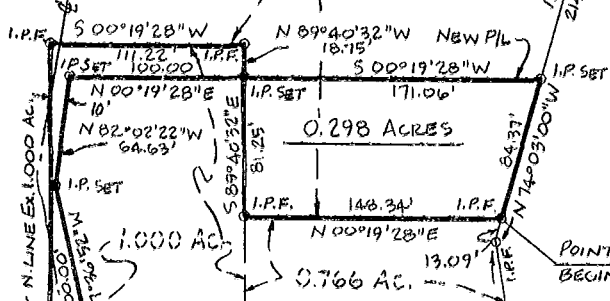

PACIFIC FOUNDATION, INC.
O.R. 2589E18

0.766 AC.
WARREN L. WHEELER
O.R. 15239I03

1.766 AC. TOTAL
AFTER EXCHANGE

POINT OF TRUE
BEGINNING 0.298 AC.
N 00°19'28\"/>

POINT OF TRUE
BEGINNING 0.298 AC.

BEGIN FOR
REFERENCE

CLARA M. MARKHAM
D.B. 3109, Pg. 183

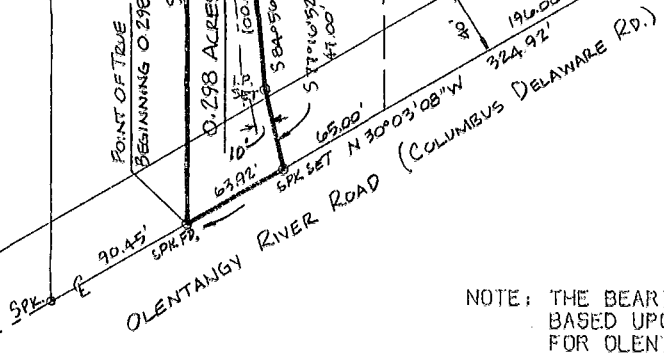

NOTE: THE BEARINGS SHOWN ON THE ATTACHED PLAT WERE
BASED UPON THE CENTERLINE BEARING OF N 30 03' 08\"/>

0-99-E