

Pomeroy & Associates Ltd.

Consulting Engineers & Surveyors

599 Scherers Court • Worthington, Ohio 43085
Phone(614)885-2498 • Fax(614)885-2886

EXHIBIT RIGHT-OF-WAY DROP BETHEL ROAD COLUMBUS, OHIO

0-67-A
PERRY Twp

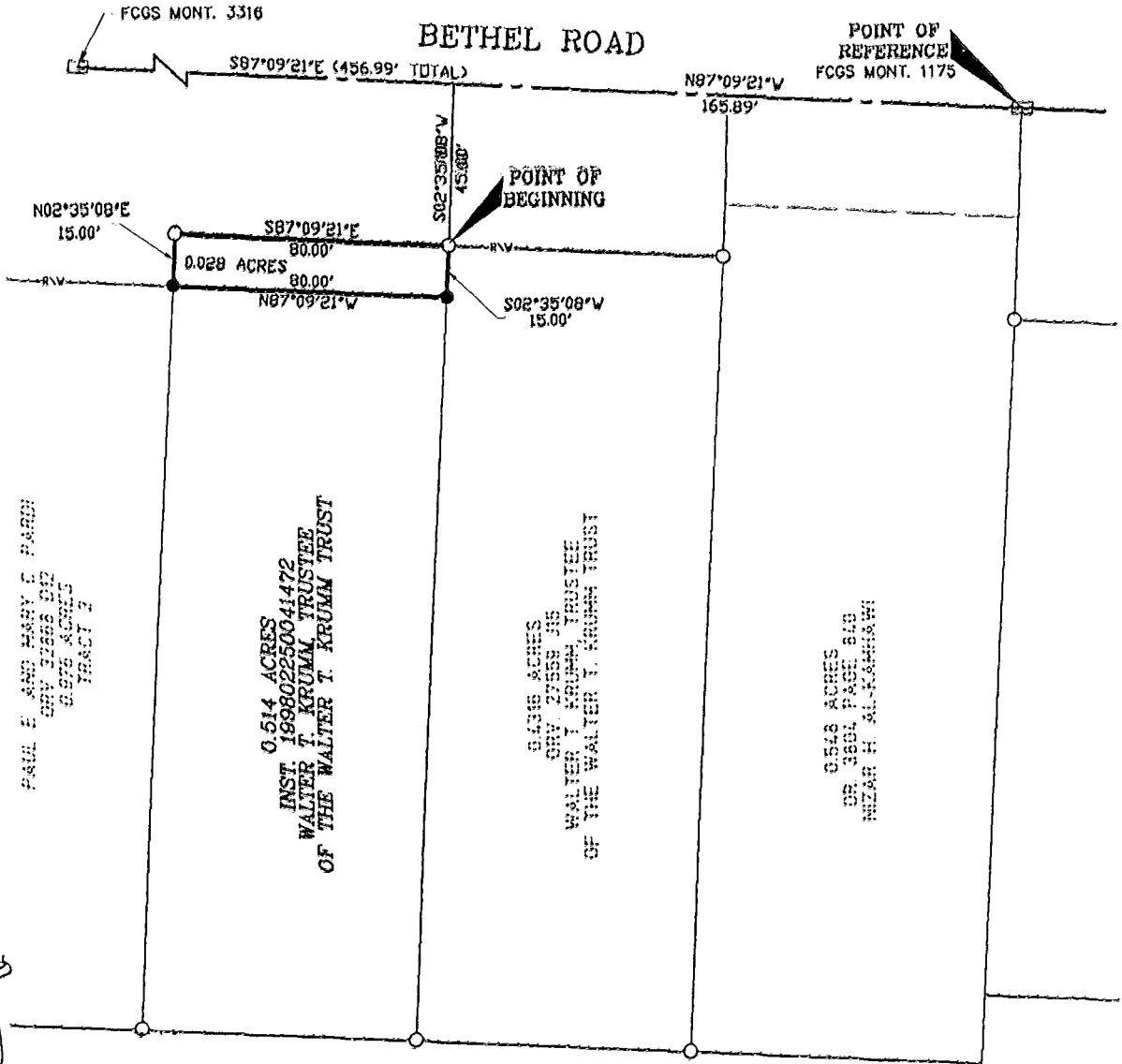

PAUL E. AND MARY C. PARDI
ORV 32866 D12
0.976 ACRES
TRACT 2

0.514 ACRES
INST. 199802250041472
WALTER T. KRUMH, TRUSTEE
OF THE WALTER T. KRUMH TRUST

0.436 ACRES
ORV 27559 J05
WALTER T. KRUMH, TRUSTEE
OF THE WALTER T. KRUMH TRUST

0.548 ACRES
ORV 3801 PAGE 810
MEZAR H. AL-KAMHAWI

0.763 ACRES
ORV 32866 D12
PAUL E. AND MARY C. PARDI
TRACT 1



BASIS OF BEARING:
S 87°14'52" E FOR THE CENTERLINE OF BETHEL
ROAD AS SHOWN ON A 1991 CITY OF COLUMBUS
RIGHT-OF-WAY PLANS OF BETHEL ROAD AT FRANKLIN
COUNTY ENGINEERS OFFICE, AND ALL OTHER BEARINGS
CALCULATED FROM THIS MERIDIAN.

LEGEND

- = IRON PIN FOUND
- = IRON PIN SET
- FCGS XXX □ = FRANKLIN COUNTY SURVEY MONUMENT

I HEREBY CERTIFY THAT:
THE FOREGOING DRAWING REPRESENTS THE
RESULTS OF AN ACTUAL FIELD SURVEY OF
THE PREMISES PERFORMED UNDER MY
RESPONSIBLE SUPERVISION AND THAT THE
SAID DRAWING IS CORRECT TO THE BEST
OF MY KNOWLEDGE AND BELIEF.

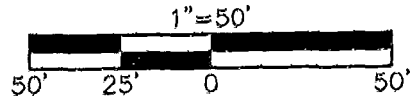

81357500

DRAWN	CHECKED	BY: <i>Jerry L. Ryser</i>	DATE: 11/23/98
JLR	GDP	JERRY L. RYSER, P.S. NO. 7599	DATE