

Pomeroy & Associates Inc.

Consulting Engineers & Surveyors
599 Soherers Court • Worthington, Ohio 43085
Phone (614) 855-2488 • Fax (614) 855-2888

EXHIBIT 4.337 ACRES PROPOSED WALL STREET DUBLIN, OHIO

LEGEND

- = IRON PIN SET
- = REBAR FOUND
- = REBAR SET
- = PK SET
- △ = RAILROAD SPIKE FOUND
- ▲ = RAILROAD SPIKE SET
- = IRON PIN FOUND

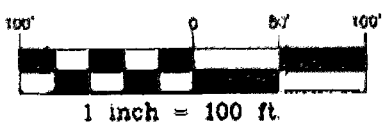
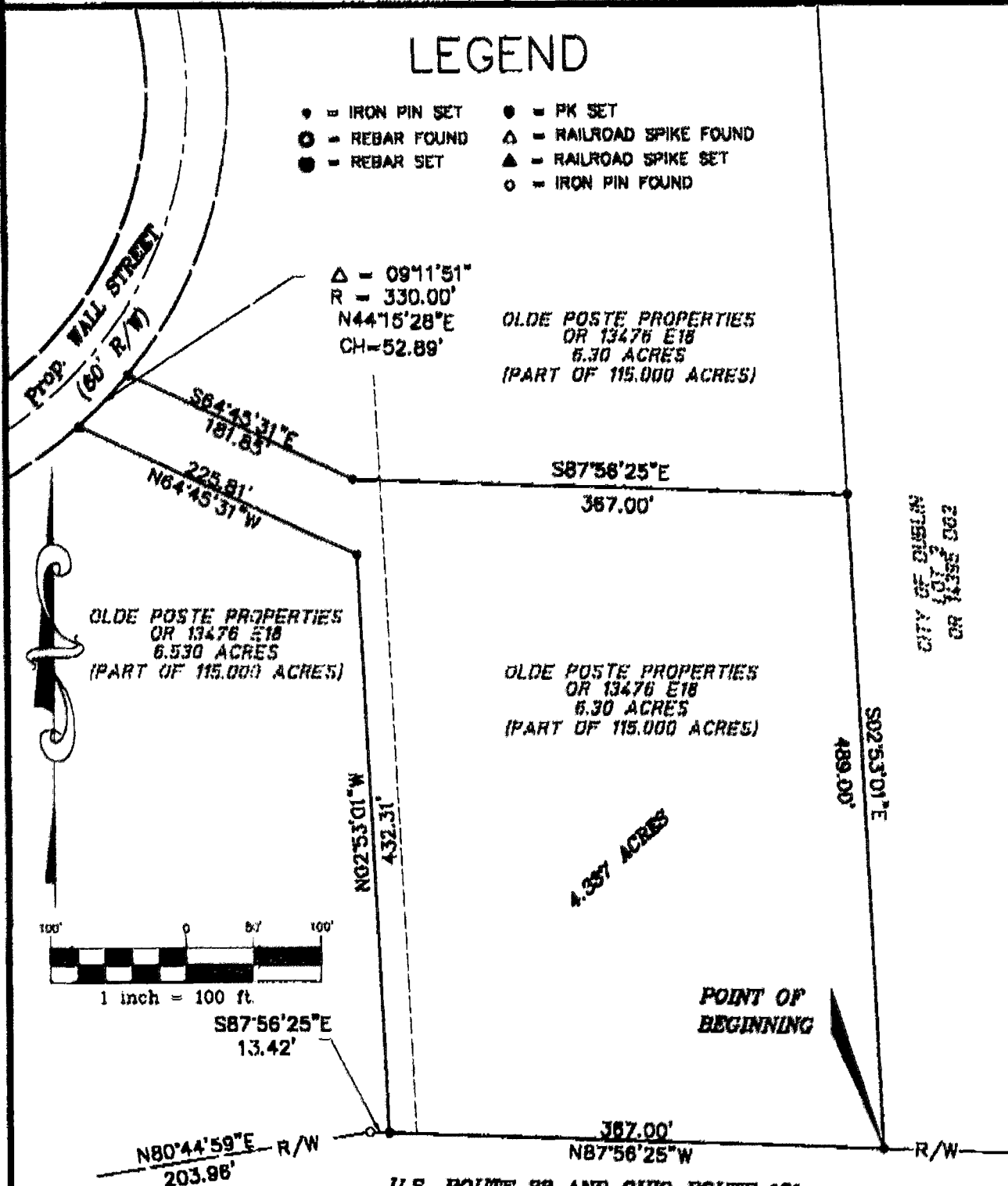

Jerry L. Ryser 8/7, 1997
JERRY L. RYSER
 OHIO PROFESSIONAL SURVEYOR NO. 7599

I HEREBY CERTIFY THAT:
 THE FOREGOING DRAWING REPRESENTS THE RESULTS OF AN ACTUAL FIELD SURVEY OF THE PREMISES PERFORMED UNDER MY RESPONSIBLE SUPERVISION AND THAT THE SAID DRAWING IS CORRECT TO THE BEST OF MY KNOWLEDGE AND BELIEF.

DRAWN	CHECKED
JLR	JLR

BASIS OF BEARINGS: BEARINGS SHOWN HEREIN ARE BASED ON THE CENTERLINE OF U.S. ROUTE 33 AND ROUTE 101 WAS ASSIGNED A BEARING OF NORTH 87°56'25" WEST.

WASHINGTON
 78 607 650
 78 857 650