

JAD RIGHT OF WAY AND EASEMENT PLAT FOR MILDRED L. STAUFFER

CITY OF WESTERVILLE , COUNTY OF FRANKLIN , OHIO
RANGE 17 W. , TOWNSHIP 2N. , QUARTER TOWNSHIP 2 , U.S.M.L.
COOPER ROAD

BASIS OF BEARINGS
O.R. 12779 P. 1-06

MILDRED L. STAUFFER
D.B. 3754 P. 779

ROBERT E. &
E. ILENE GEORGES
D.B. 2950 P. 247

ROGER E. &
REBECCA L.
HATCH
O.R. 4446 P.E-16

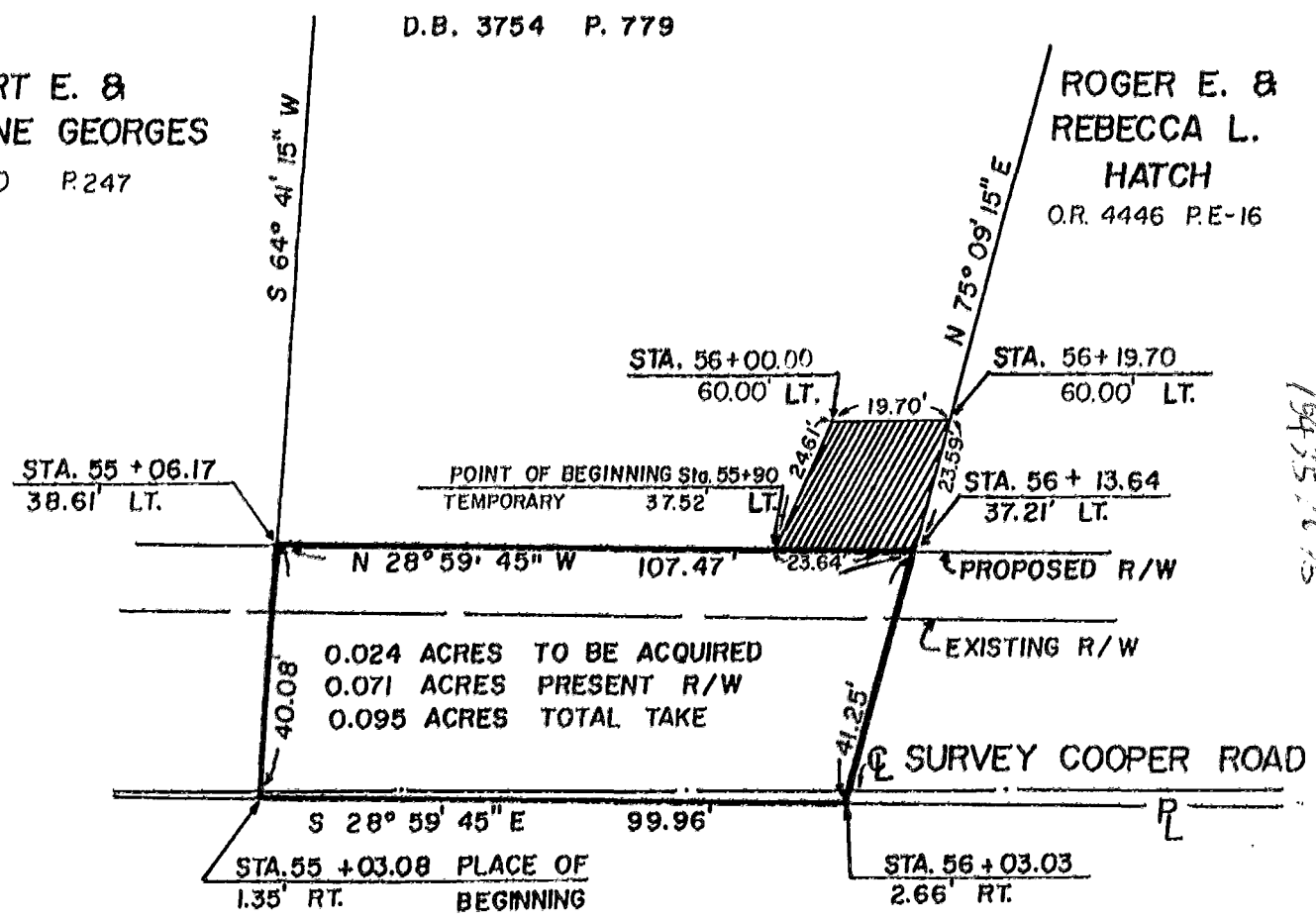

194 35 76 75

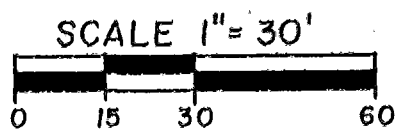

LEGEND
 TEMPORARY EASEMENT 0.011 ACRES

Charles J. Destefani
CHARLES J. DESTEFANI
PROFESSIONAL SURVEYOR NO. 5666

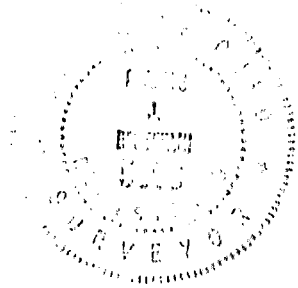

CITY OF WESTERVILLE
0-1-90

DRAWN BY DPD
DATE 10-17-90

PREPARED BY
CITY OF WESTERVILLE
ENGINEERING DEPARTMENT