

SCALE 1" = 50'

August 4, 1989

RECORD REFERENCES _____

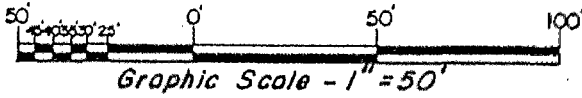

The bearings shown hereon are based on bearings contained in deed of record in Deed Book 2053 Page 538.

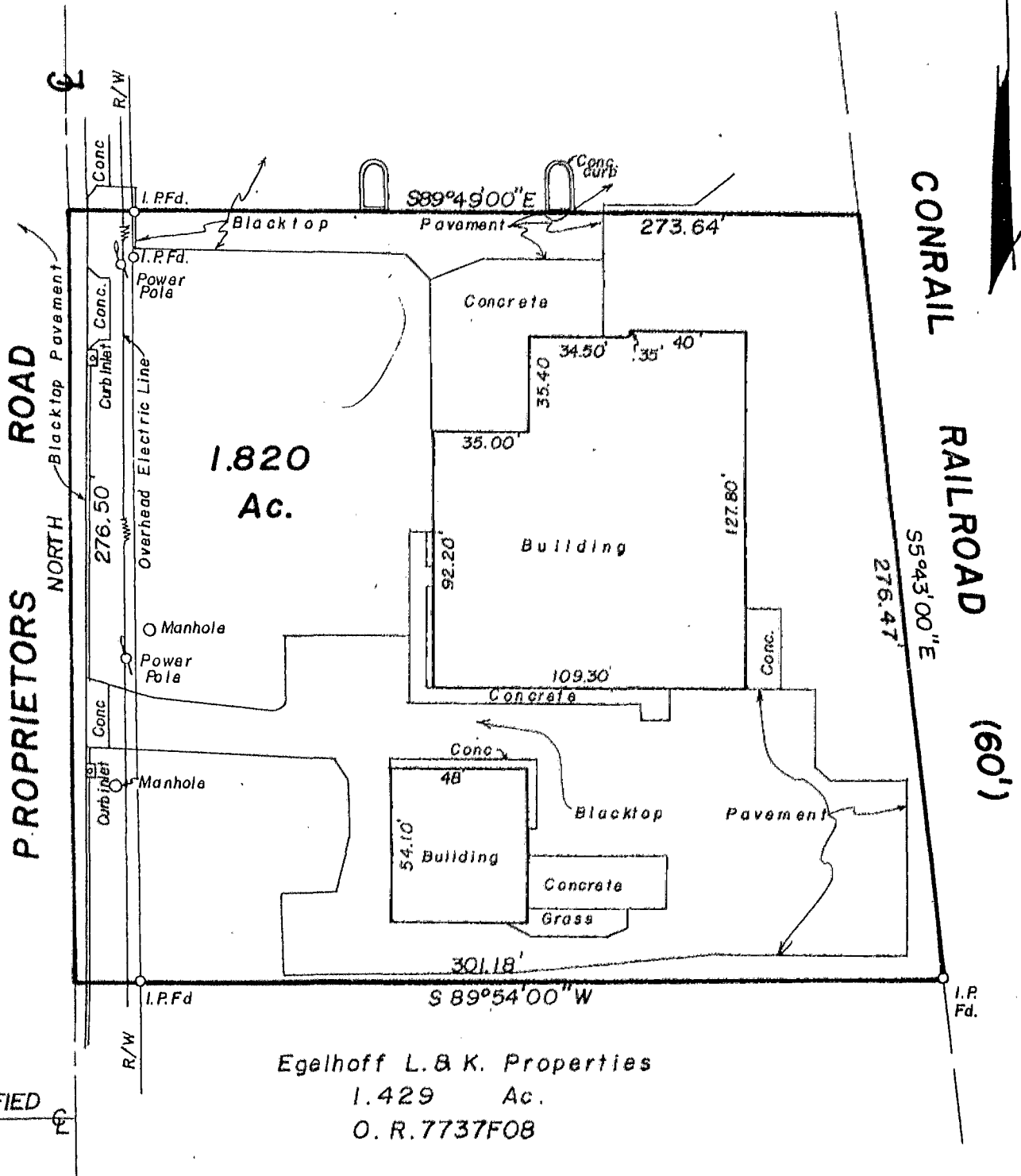

Egelhoff L. & K. Properties
 1.429 Ac.
 O. R. 7737F08

PITTSFIED ROAD

E.M.H. & T. INC.

We hereby declare that the foregoing plat was prepared from an actual survey of the premises and shows the location of the boundary and improvements, and that there are no encroachments either way across the boundary of this lot except as shown hereon.

By Thomas D. Sibbald
 Professional Surveyor No. 5908

899-B