

EVANS & MECHWART

CIVIL ENGINEERS — SURVEYORS
GAHANNA, OHIO

SURVEY OF ACREAGE TRACTS LOCATED IN SEC. 2, T.P. 2, R. 19, PERRY TWP., FRANKLIN COUNTY, OHIO

SCALE 1" = 100'  iron pin

DEED BOOK 1878, PAGE 277
MAY-1955

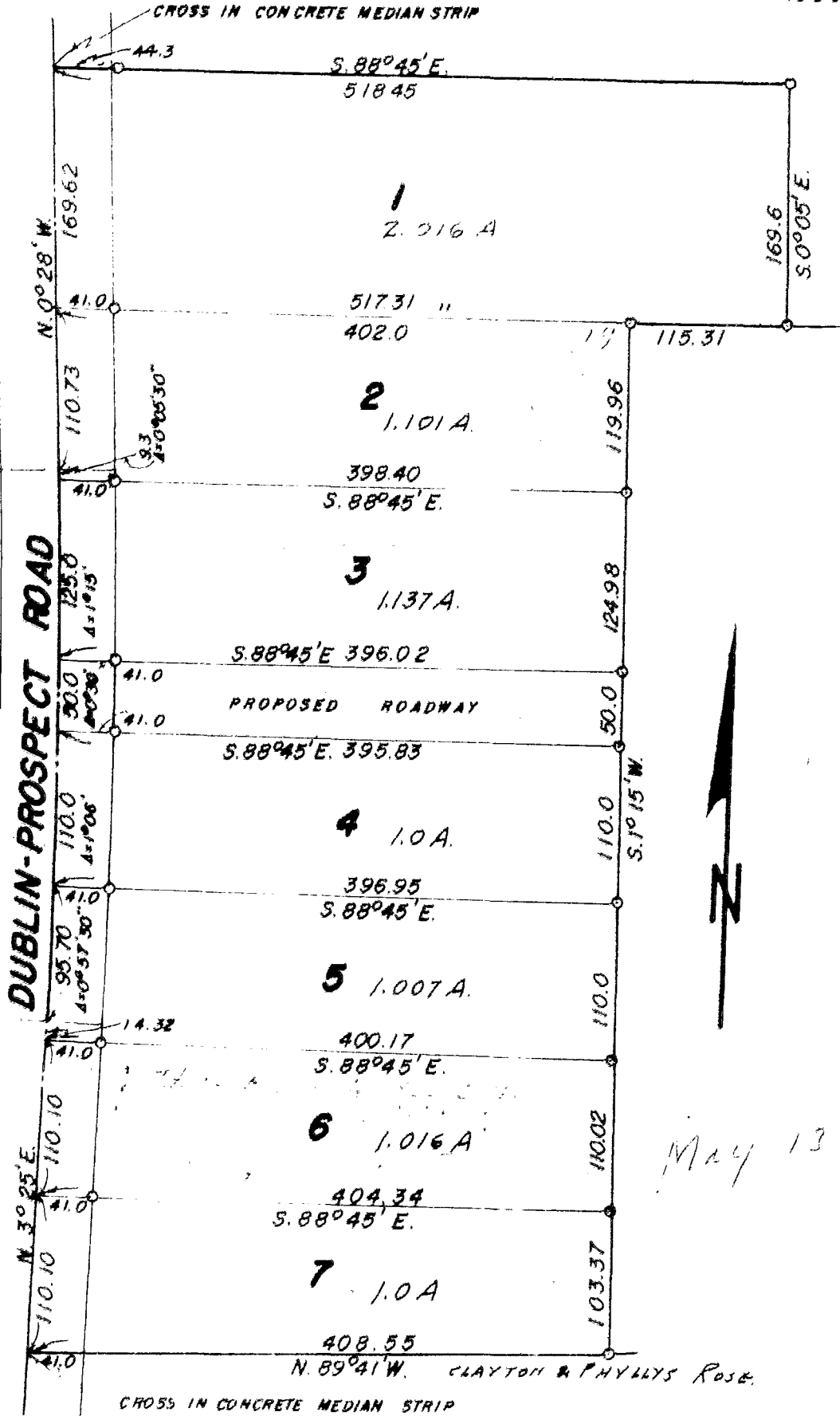

MAY 13 - 57

We hereby certify that the foregoing plat was prepared from an actual survey of the premises and shows the location of the boundaries.

EVANS & MECHWART

[Handwritten signatures and initials]

1340 129 106 017 E DUBLIN PROSPECT ROAD 1955 0713 003