

**S. D. POMEROY
AND ASSOCIATES, INC.**
CONSULTING ENGINEERS and SURVEYORS

6877 N. High St. • Worthington, Ohio 43085 • (614) 885-2498

**SURVEY OF A 0.029 ACRE TRACT
NORTH OF SNOUFFER ROAD, EAST OF LINWORTH ROAD
Q.T. 2, T. 2, R. 18, U.S.M.L.
SHARON TOWNSHIP, FRANKLIN COUNTY, OHIO**

DATE: 12-6-91

TO: Charles C. Coston

● = IRON PIN FOUND
○ = IRON PIN SET

PLAT BOOK _____ PAGE _____
DEED BOOK 2435 PAGE 157

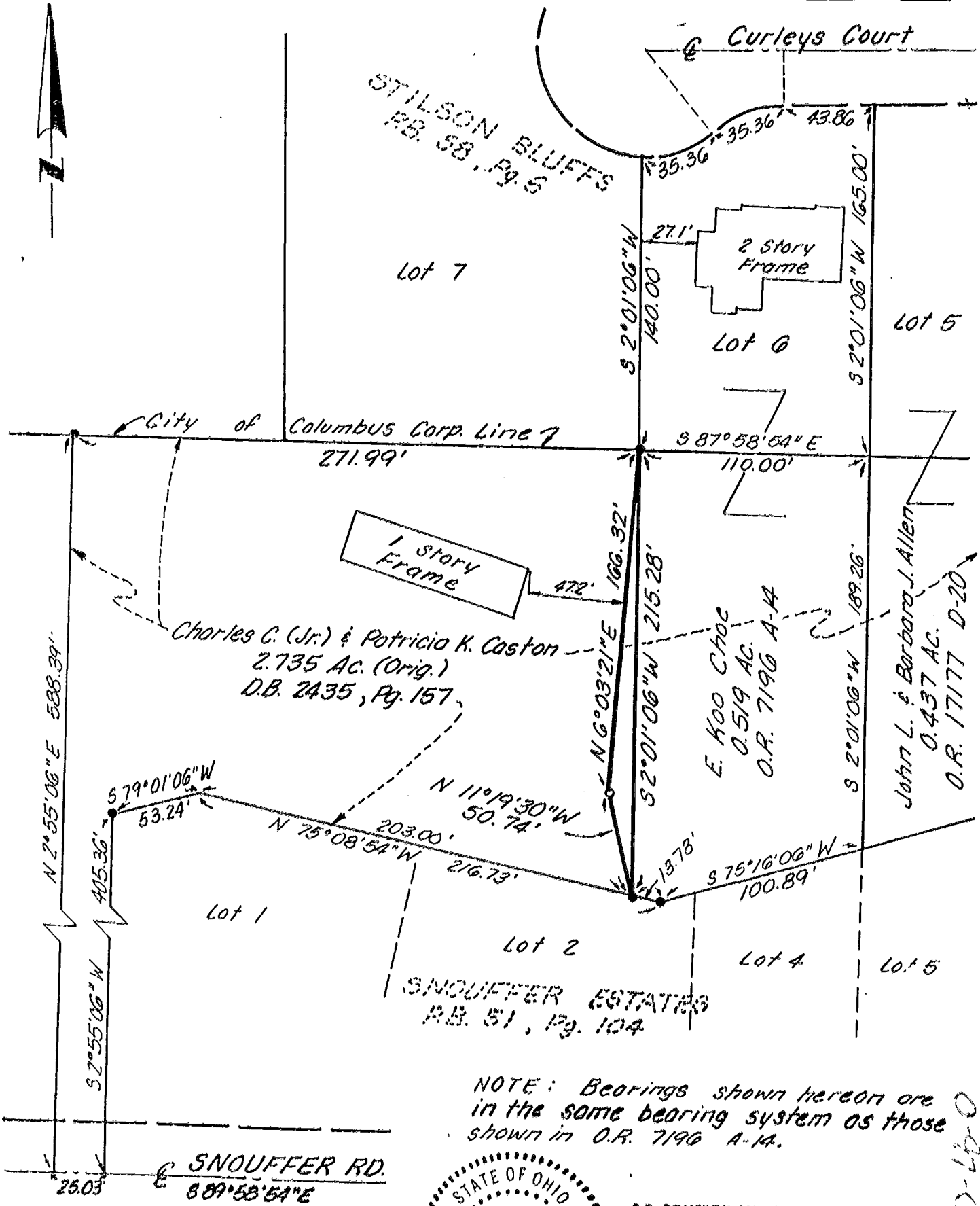

NOTE: Bearings shown hereon are in the same bearing system as those shown in O.R. 7196 A-1A.

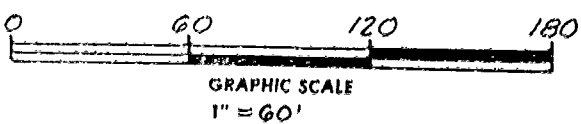

S.D. POMEROY AND ASSOCIATES, INC.

Christiaan Y. Scheeres
CHRISTIAAN Y. SCHEERES

0-07-0