

SURVEY OF ACREAGE PARCELS

LOCATED IN QUARTER TOWNSHIP 3, TOWNSHIP 2, RANGE 19
 UNITED STATES MILITARY LANDS
 CITY OF COLUMBUS, FRANKLIN COUNTY, OHIO

SCALE 1" = 100'

JULY 24, 1979
 FEBRUARY 25, 1980
 O-IRON PIN

DEED BOOK _____ PAGE _____

PLAT BOOK _____ PAGE _____

Board Of Education Of The City School District Of Columbus Ohio
 15.222 Ac.

D.B. 3509, Pg. 339
 S84°48'25"E

DERRY TWP.

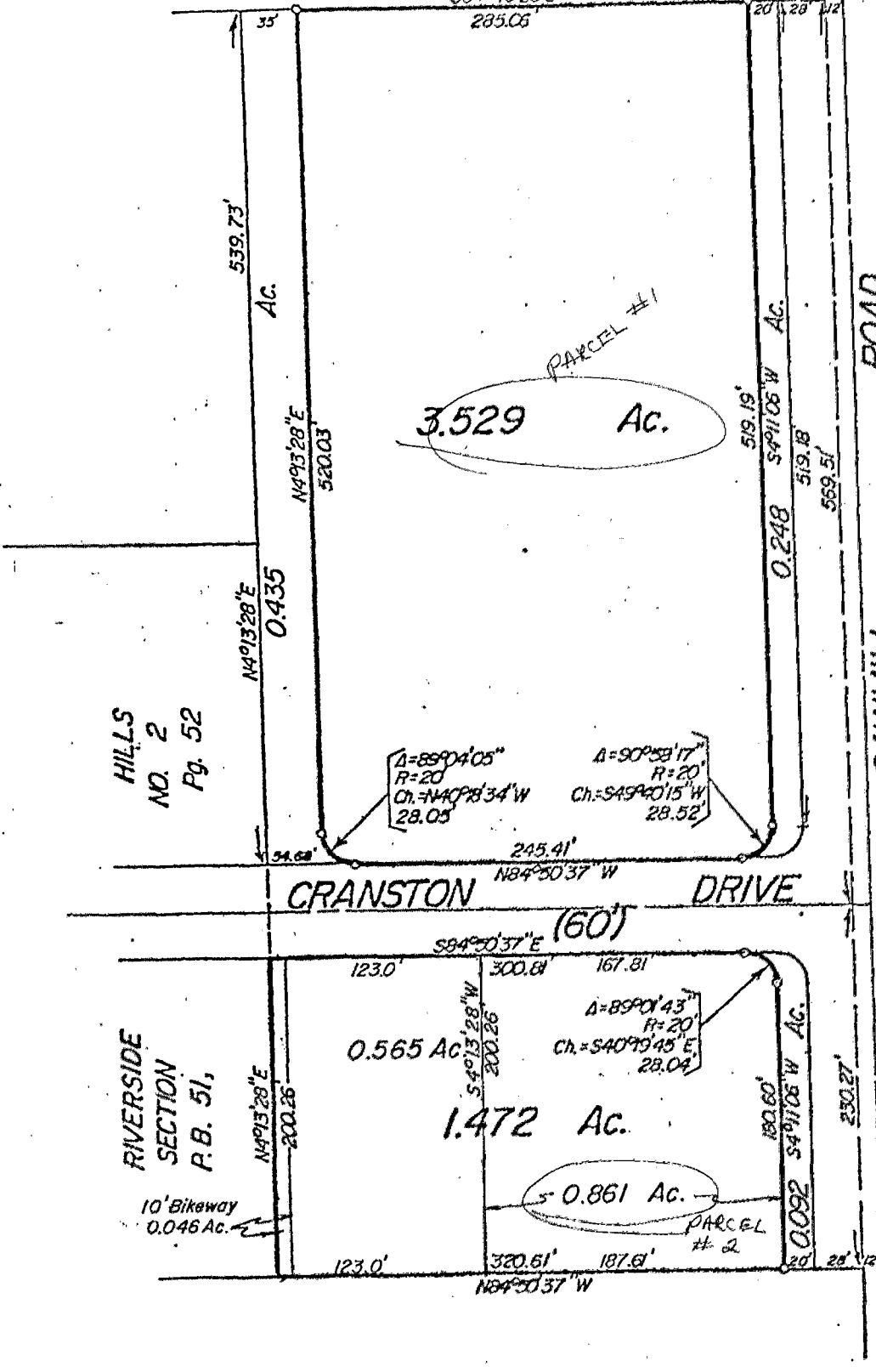

We hereby certify that the foregoing plat was prepared from an actual survey of the premises and shows the location of the boundaries.

EVANS MECHWART HAMBLETON & TILTON, INC.

BY Edward Maddy
 Registered Surveyor No. 4965

EJC/MLC