

19857600

split

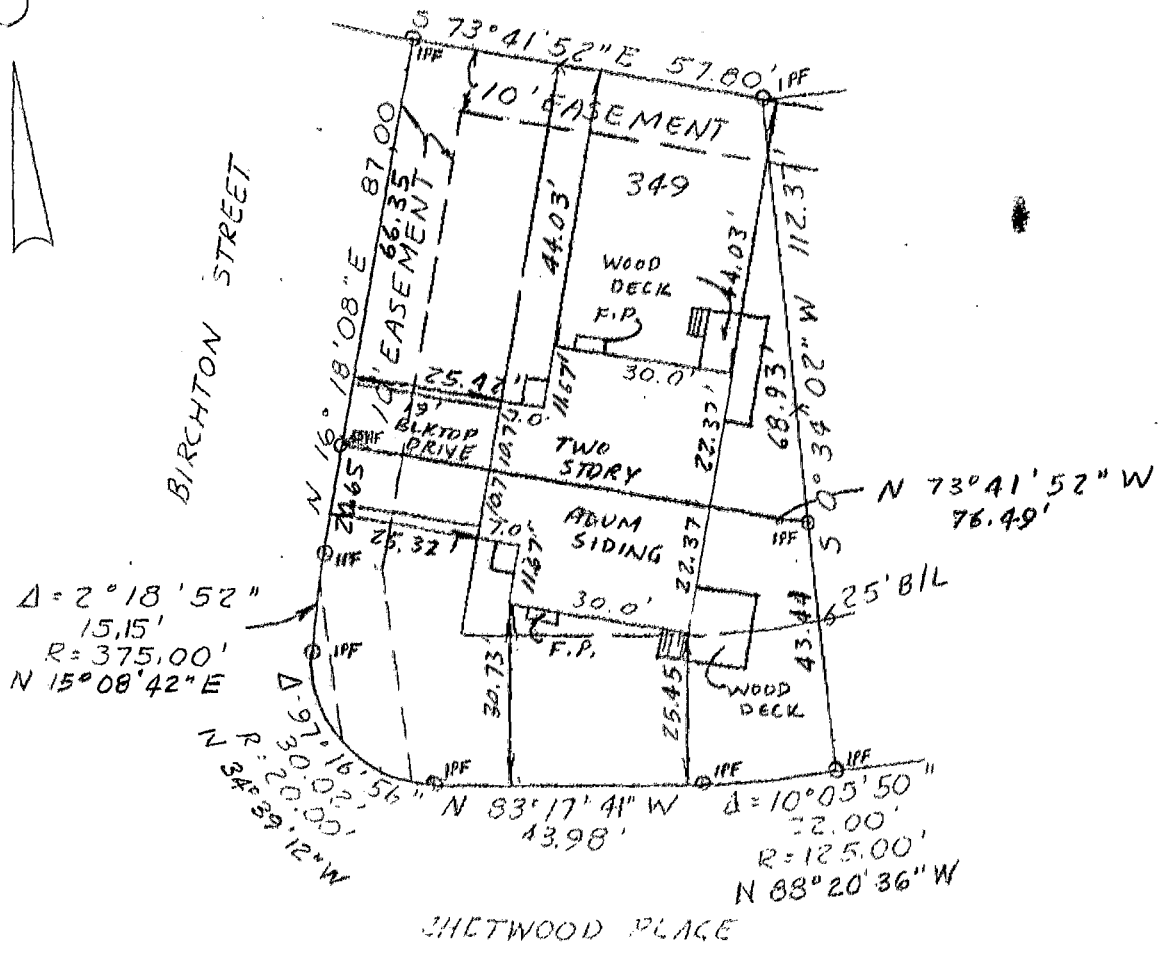

TO WHOM IT MAY CONCERN:
 WE DO HEREBY CERTIFY THAT THE FORE-
 GOING PLAT WAS PREPARED FROM AN ACTUAL
 SURVEY OF THE PREMISES AND CORRECTLY
 SHOWS THE LOCATION OF THE BUILDING OR
 BUILDINGS INCLUDING ANY DRIVES.
 THIS PLAT IS FOR MORTGAGE AND TITLE
 INSURANCE PURPOSES ONLY.

OWNER _____

LOT 349

RIVERSIDE GREEN SECTION
 VOL. 7

PLAT BOOK 54 PAGE 17

CITY OF COLUMBUS, OHIO
 FOR

GEMSTAR HOMES

SCALE: 1"=30' AUG 1985

R.D. ZANDE & ASSOCIATES, LTD.
 CONSULTING ENGINEERS
 1237 DUBLIN ROAD
 COLUMBUS, OHIO 43215

R. D. Zande
 REGISTERED SURVEYOR NO. 9955

Cols. Dublin

N-98-C

DR. M. ALS
 CK'D.
 JOB 170