

... OF DUBLIN, OHIO
 OSSA GEESE & RAYMOND C. DAVIS

OSSA GEESE & RAYMOND C. DAVIS
 VOL. 2335, PG. 234

ITALIA HOMES, INC.
 O.R. 33328-E-15

P.O.B.
 I.P.F.

I.P.S.

7WD
 R/W AREA
 0.069 AC.

1" = 50'

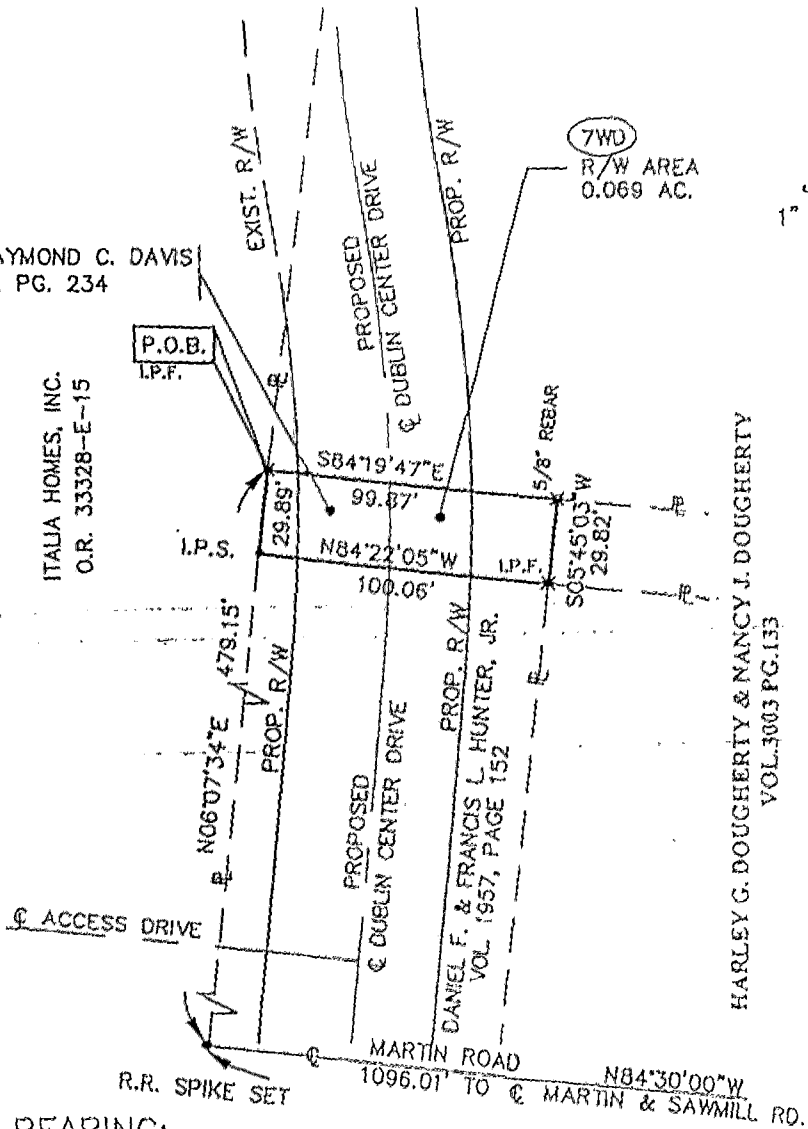

HARLEY G. DOUGHERTY & NANCY J. DOUGHERTY
 VOL. 3003 PG. 133

BASIS OF BEARING:

THE BASIS OF BEARING FOR THIS PROJECT
 IS BASED ON THE CENTERLINE OF MARTIN
 ROAD, OF RECORD IN O.R. 13506, PAGE
 J-19 N 84°30'00" W.

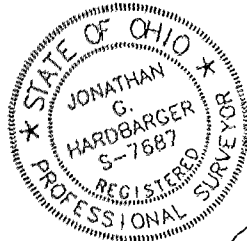

Jonathan G. Hardbarger #7687 1/29/98
 REG. SURVEYOR NO. DATE

THOMPSON & ASSOCIATES
 CONSULTING ENGINEERS

538 EAST RICH STREET
 COLUMBUS, OHIO 43215

529 20108