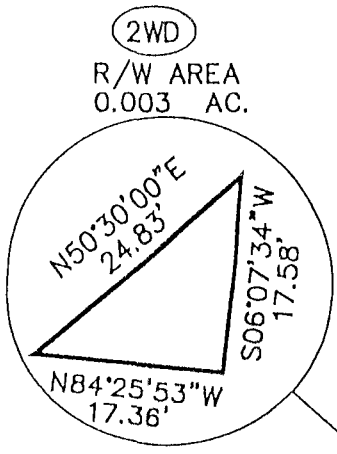
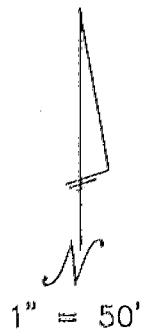
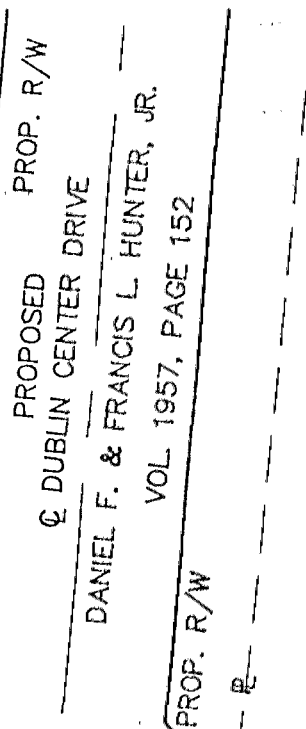

EXHIBIT B
 PARCEL 2WD
 CITY OF DUBLIN, OHIO
 ITALIA HOMES, INC.

ITALIA HOMES, INC.
 O.R. 33328-E-15



2WD
 R/W AREA
 0.003 AC.



HARLEY G. & NANCY J. DOUGHERTY
 VOL. 3003, PG. 133

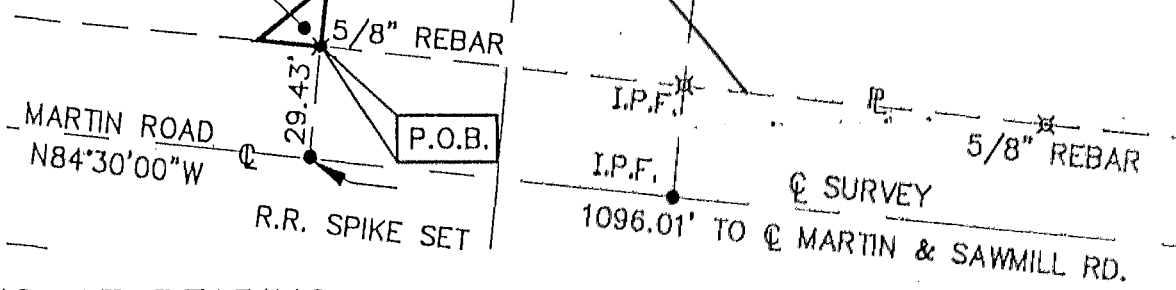

BASIS OF BEARING:

THE BASIS OF BEARING FOR THIS PROJECT IS BASED ON THE CENTERLINE OF MARTIN ROAD, OF RECORD IN O.R. 13508, PAGE J-19 N 84°30'00\"/>

Janitha Anderson 2887-2/2/83
 REG. SURVEYOR NO. DATE

THOMPSON & ASSOCIATES
 CONSULTING ENGINEERS

538 EAST RICH STREET
 COLUMBUS, OHIO 43215

80 107 625