

PROPERTY PLAT PERRY TOWNSHIP HALL

AT 7125 SAWMILL ROAD
FRANKLIN COUNTY, OHIO

BEING A PART OF THE SE 1/4 SEC. 2, T 2 N, R 19 W, U.S.M.L.

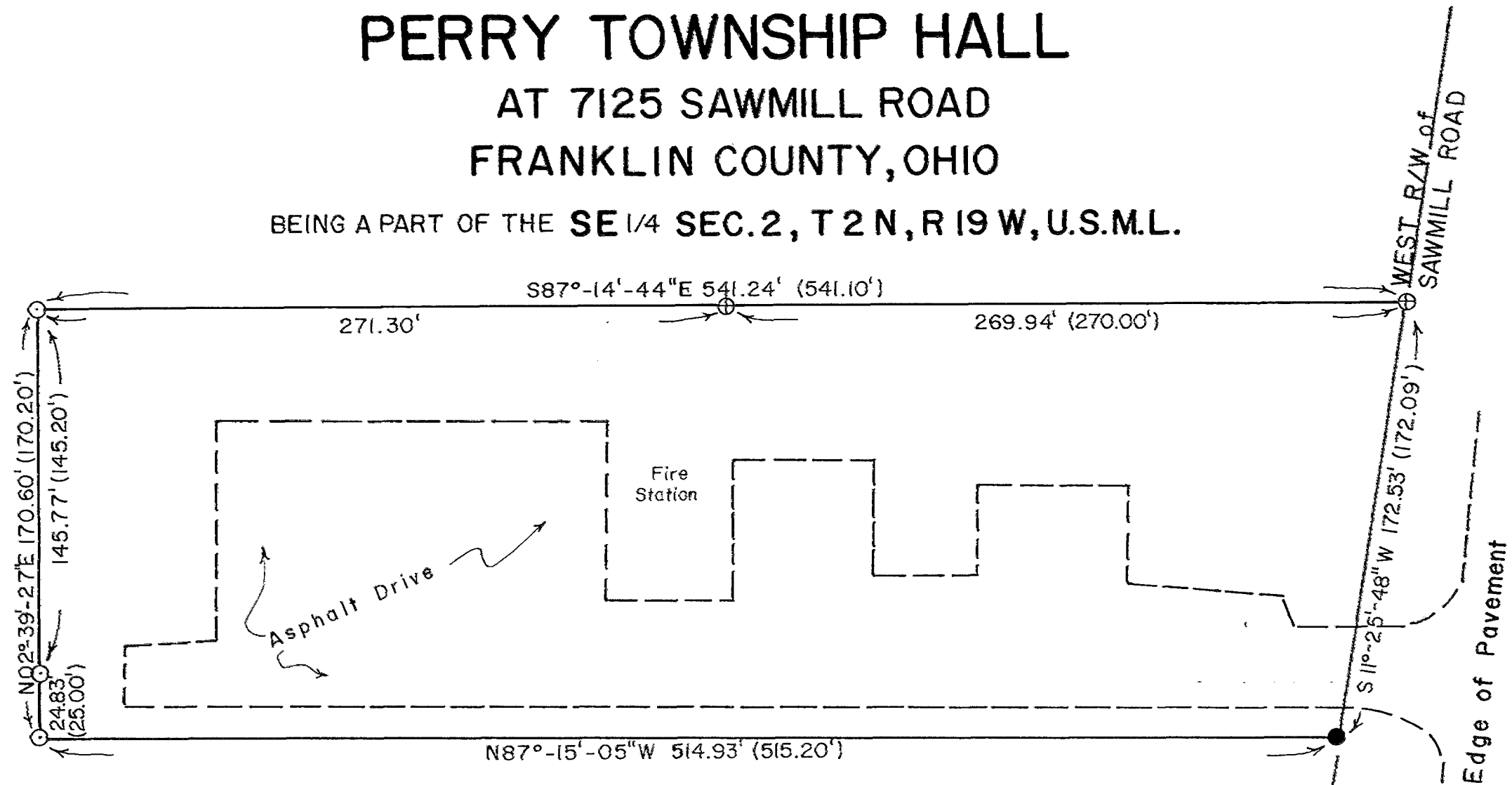

LEGEND

- ⊕ Found Capped I.P.
- ⊙ Found 1" Hollow I.P.
- Set 5/8" Dia. Capped Rebar
- (125.50') Deed Call
- 125.50' Measured Distance

0 25 50 75 100



SCALE IN FEET

Prepared by the Franklin County Engineers Office
for the Perry Township Trustees
February 6, 1985

NOTES:

1. Dates of field work were between July 23 and October 4, 1984.
2. Directions refer to the bearing of the west right-of-way line of Sawmill Road, as shown on the O.D.O.T. State Highway Plans for I-270 and Sawmill Road, page 226, dated November, 1967.
3. Approximate Ohio State Plane Coordinates for the centroid of this parcel are N769,800ft. & E1,834,400ft., Ohio South Zone, as scaled from U.S.G.S. Topographic Map of area.

I hereby certify that the above plat was prepared from an actual survey of the premises

Vincent L. Volpi
Registered Surveyor No. 5462