

SAMUEL MCGURER
D. B. 1911, P. 34
36.433 AC. REMAINING

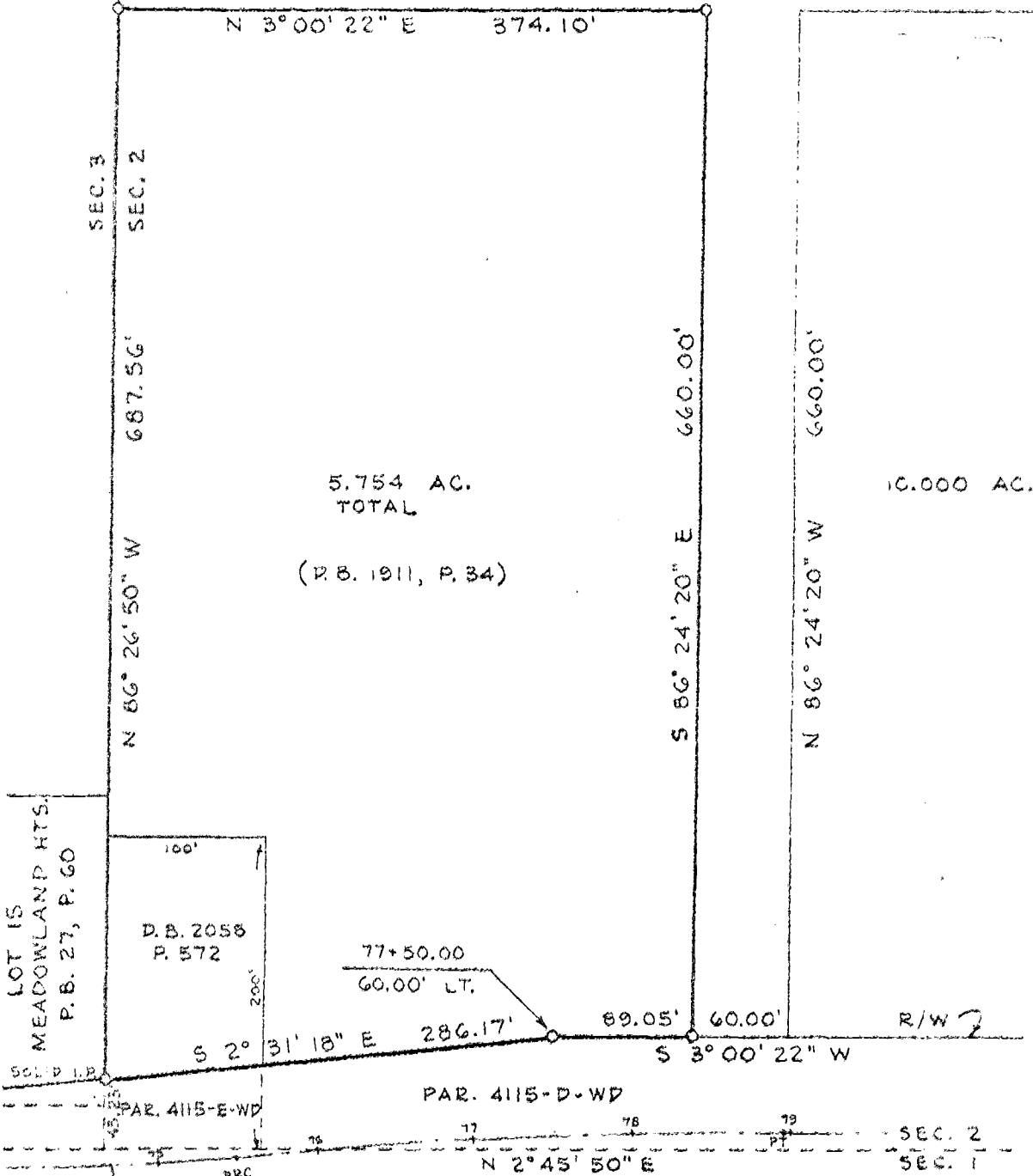

CONST. ϕ - SAWMILL ROAD
(FRA - 270 - 10.33 N)

SURVEY OF 5.754 AC. IN SEC. 2, T. 2 N., R. 19
U.S.M.L., IN LOT 2, PARTITION OF LANDS OF
CHAUNCEY MCGURER, DUBLIN, OHIO, FOR SAMUEL MCGURER

SCALE: 1" = 100'
C.F. BIRD & R.J. BULL, LTD.
6113 LINWORTH RD.
WORTHINGTON OHIO

R. J. Bull

DEC. 16, 1969
o - IRON PIN
SV-526