

# BAUER, DAVIDSON & MERCHANT, INC.

CONSULTING ENGINEERS

2607 1/2 NORTH HIGH STREET

COLUMBUS, OHIO 43202

571D

**BOUNDARY SURVEY MAP OF A 0.133 ACRE AREA OF LAND LOCATED AT THE NORTHWESTERLY CORNER OF THE INTERSECTION OF FEDERATED BOULEVARD AND SAWMILL ROAD, IN THE VILLAGE OF DUBLIN, COUNTY OF FRANKLIN, STATE OF OHIO**

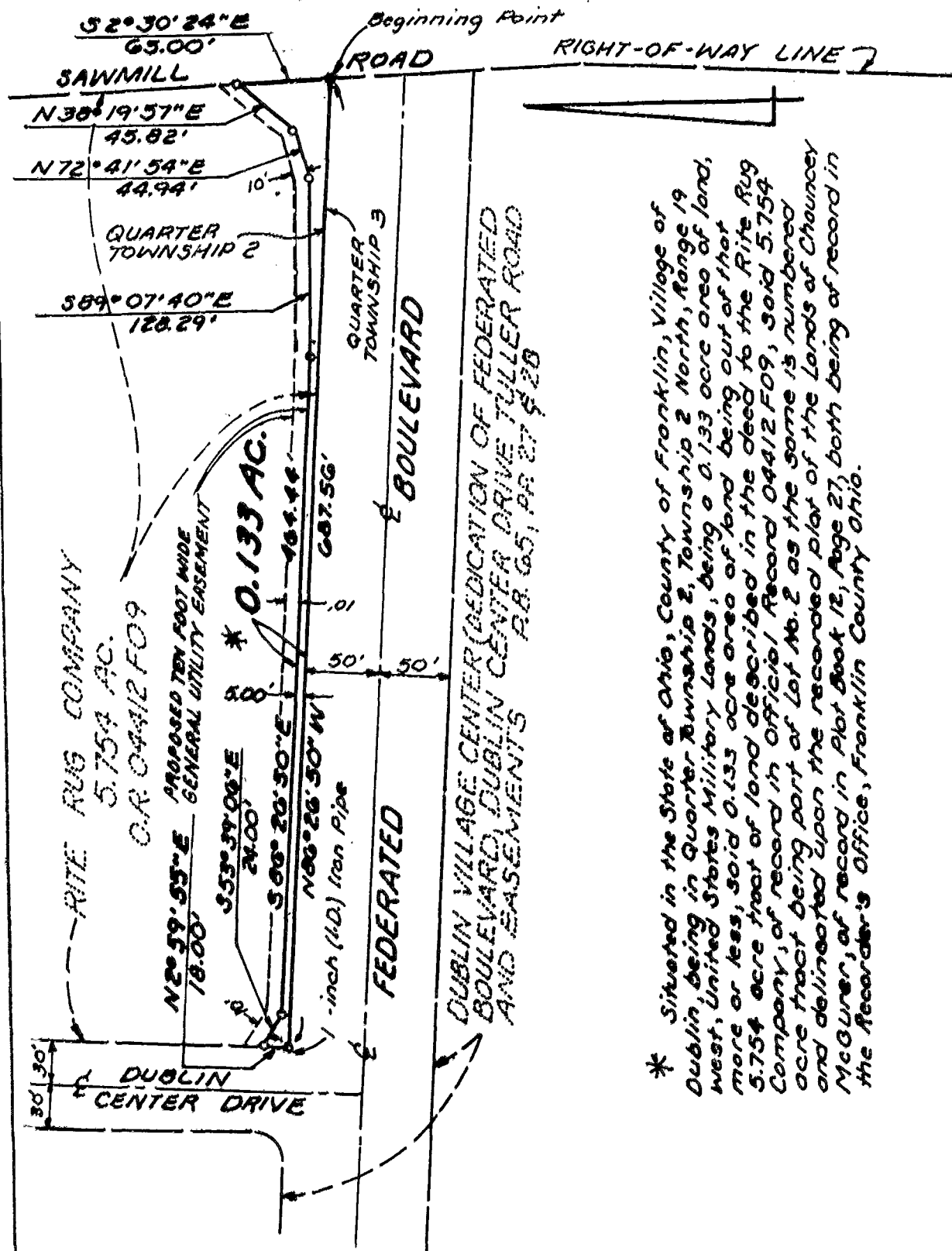

\* Situated in the State of Ohio, County of Franklin, Village of Dublin, being in Quarter Township 2, Township 2 North, Range 19 west, United States Military Lands, being a 0.133 acre area of land, more or less, said 0.133 acre area of land being out of that 5.754 acre tract of land described in the deed to the Rite Rug Company, of record in Official Record 04412 F09, said 5.754 acre tract being part of Lot No. 2 as the same is numbered and delineated upon the recorded plat of the Lands of Chauncey McGluner, of record in Plat Book 12, Page 27, both being of record in the Recorder's Office, Franklin County Ohio.

Unless otherwise noted indicates 3/16-inch (I.D.) iron pipe.

We hereby certify that this map was prepared from information obtained from actual field surveys conducted by Bauer, Davidson & Merchant, Inc. in August and September of 1985 and in March of 1987.

All of the iron pipe survey markers shown on this map were in place in March of 1987.

The bearings shown on this map correspond to the bearings given for the centerline of survey made by the Ohio Department of Highways for Interstate Route 1-270 (FRA-270-10.33 N)

BAUER, DAVIDSON & MERCHANT, INC.  
CONSULTING ENGINEERS

By: Jimmie L. Davis  
Jimmie L. Davis  
Professional Surveyor No. 6942

SCALE: 1" = 100'  
MARCH 17, 1987  
ORD. NO. 790-85