

BAUER, DAVIDSON & MERCHANT, INC.

CONSULTING ENGINEERS

255 GREEN MEADOWS DRIVE SOUTH SUITE B P.O. BOX 152 POWELL, OHIO 43065

BOUNDARY SURVEY MAP OF 6.614 ACRES OF LAND LOCATED
NORTHWEST OF WORTHINGTON-GALENA ROAD AND
SOUTH OF WORTHINGTON WOODS BOULEVARD, IN THE CITY
OF COLUMBUS, COUNTY OF FRANKLIN,
STATE OF OHIO

SCHROCK (AREA S-1B)

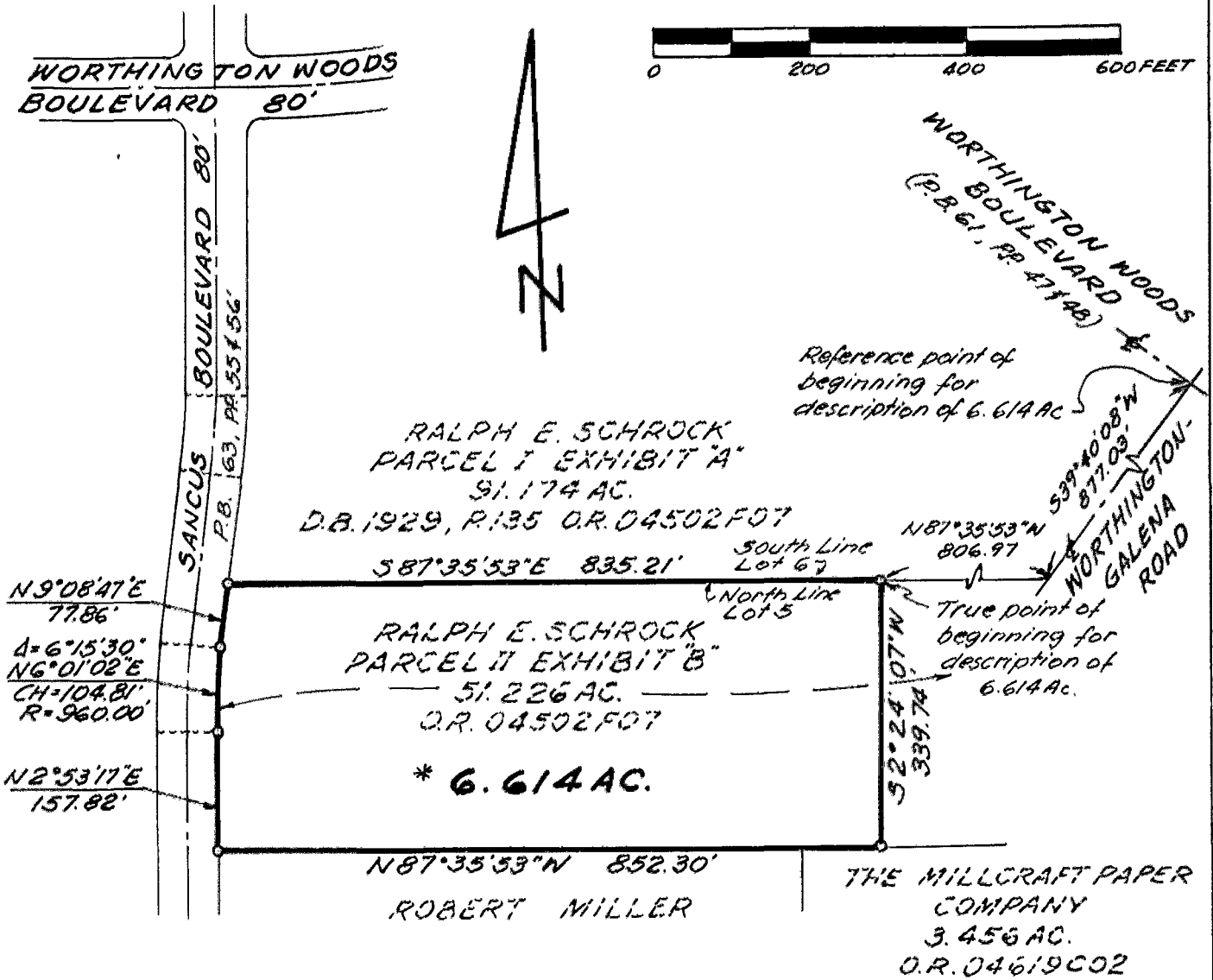

* Situated in the State of Ohio, County of Franklin, City of Columbus, being in Farm Lot 5 of Smith & Jenkins unrecorded subdivision of Section 1, Township 2, Range 18, United States Military Lands, containing 6.614 acres of land, more or less, said 6.614 acres being part of that 51.226 acre tract of land designated as PARCEL I and described in EXHIBIT "B" in said Certificate of Transfer to Ralph E. Schrock, of record in Official Record 04502F07, Recorder's Office, Franklin County, Ohio.

Subject to all rights-of-way, easements and restrictions, if any, of previous record.

We hereby certify that this survey map was prepared from information obtained from an actual field survey conducted by Bauer, Davidson & Merchant, Inc. in September of 1987.

The bearings shown on this survey map correspond to the bearings shown on the recorded plat of said "WORTHINGTON WOODS SECTION FIVE", of record in Plat Book 61, Pages 47 and 48, Recorder's Office, Franklin County, Ohio.

BAUER, DAVIDSON & MERCHANT, INC.
Consulting Engineers

By Gatis Erenpreiss 11-5-87
Date
Professional Surveyor No. 5572

NOTE:
—○— Unless otherwise shown, indicates a 3/4-inch (2.0) iron pipe

Scale: 1" = 200'