

BAUER, DAVIDSON & MERCHANT, INC.

CONSULTING ENGINEERS

2607½ NORTH HIGH STREET

COLUMBUS, OHIO 43202

MAP OF
0.682 ACRE OF LAND LOCATED WEST
OF WORTHINGTON-GALENA ROAD
AND SOUTH OF PARK ROAD IN THE
CITY OF COLUMBUS, COUNTY OF
FRANKLIN, STATE OF OHIO

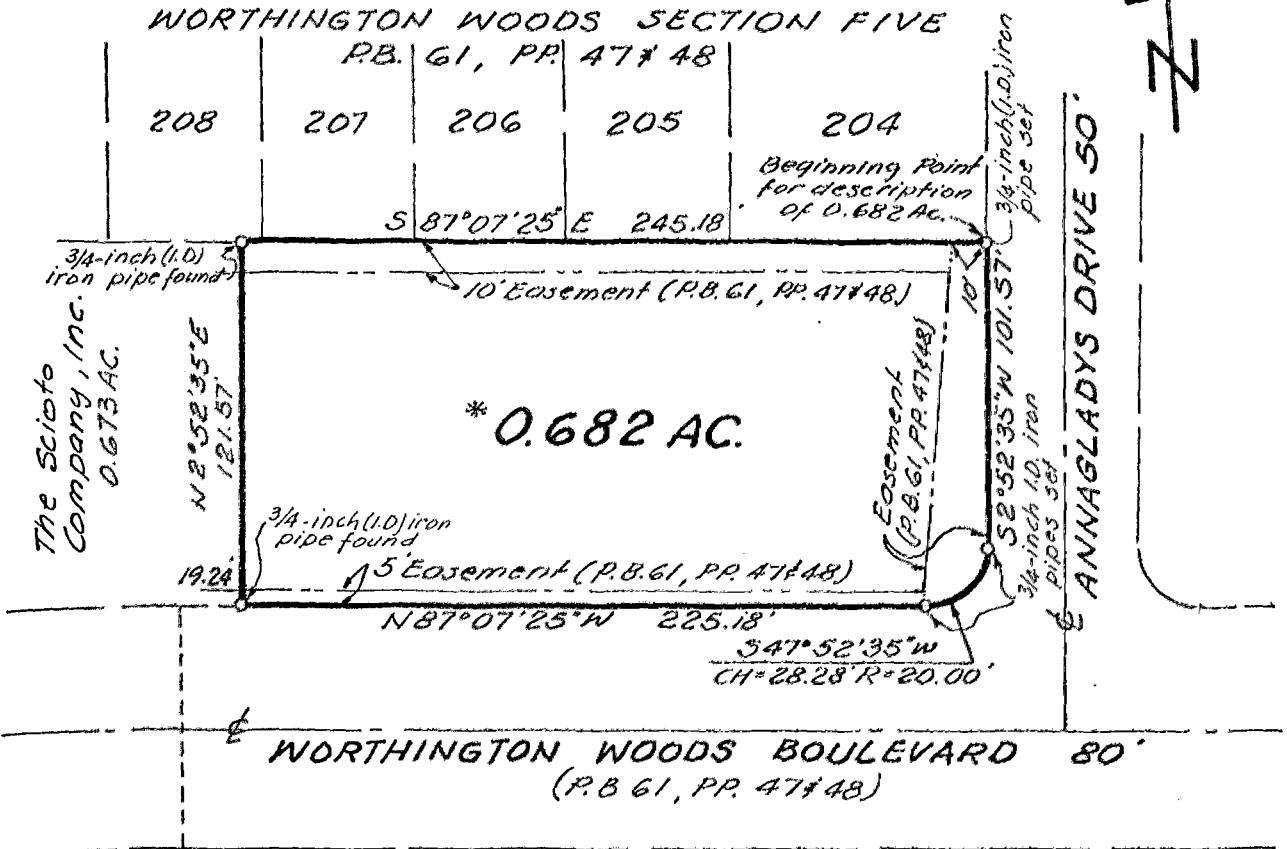
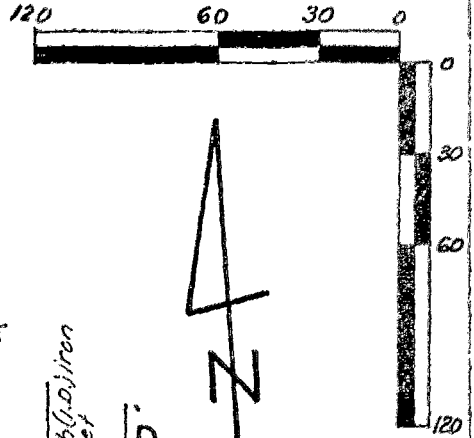

* Situated in the State of Ohio, County of Franklin, City of Columbus, being in Farm Lot 6 in Section 1, Township 2, Range 18, United States Military Lands, being 0.682 acre of land, more or less, said 0.682 acre being out of that 59.977 acre tract of land described in the deed to Pingue Properties, Inc., of record in Deed Book 3791, Page 43, Recorder's Office, Franklin County, Ohio.

The bearings shown on this map correspond to the bearings shown on the recorded plat of Worthington Woods section Five, of record in Plat Book 61, Pages 47 and 48, Recorder's Office, Franklin County, Ohio.

We hereby certify that the above map was prepared from information obtained from an actual field survey conducted by Bauer, Davidson & Merchant, Inc. on November 12, 1984.

All of the iron pipe survey markers shown on this map were set by Bauer, Davidson & Merchant, Inc. and were in place on November 12, 1984.

SCALE: 1" = 60'

NOVEMBER 13, 1984

ORDER # 2559-84

BAUER, DAVIDSON & MERCHANT, INC.
 Consulting Engineers

By Gatis Erenpreis
 Gatis Erenpreis
 Registered Surveyor No. 5572