

SURVEY OF 1.484 ACRE TRACT

LOCATED IN SECTION 1, TOWNSHIP 2, RANGE 18
UNITED STATES MILITARY LANDS
CITY OF COLUMBUS, FRANKLIN COUNTY, OHIO

SCALE 1" = 50'

FEBRUARY 26, 1999



IN FEET

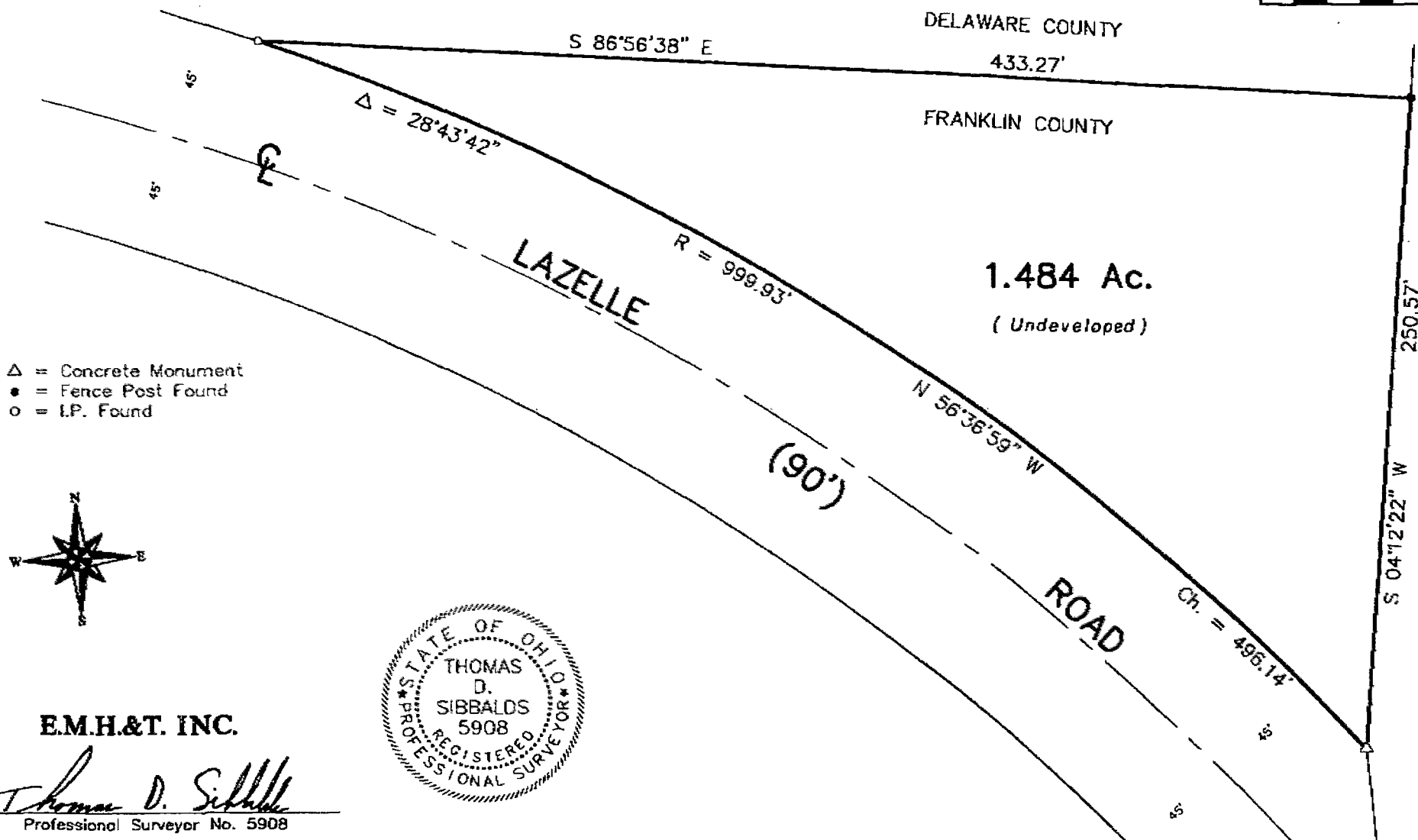

INTERSTATE ROUTE 71

- Δ = Concrete Monument
- = Fence Post Found
- = I.P. Found

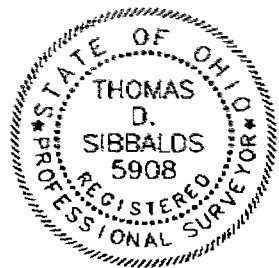
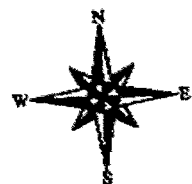

E.M.H.&T. INC.

By Thomas D. Sibbalds
Professional Surveyor No. 5908

SERVER MAR. 16. 1999. 2:52PM (DWC) 1. S 7 & D. O. KREMER - PLOTTED BY SPARKER - FEBRUARY 26, 1999 - 2:36 PM NO. 3203 P. 3