

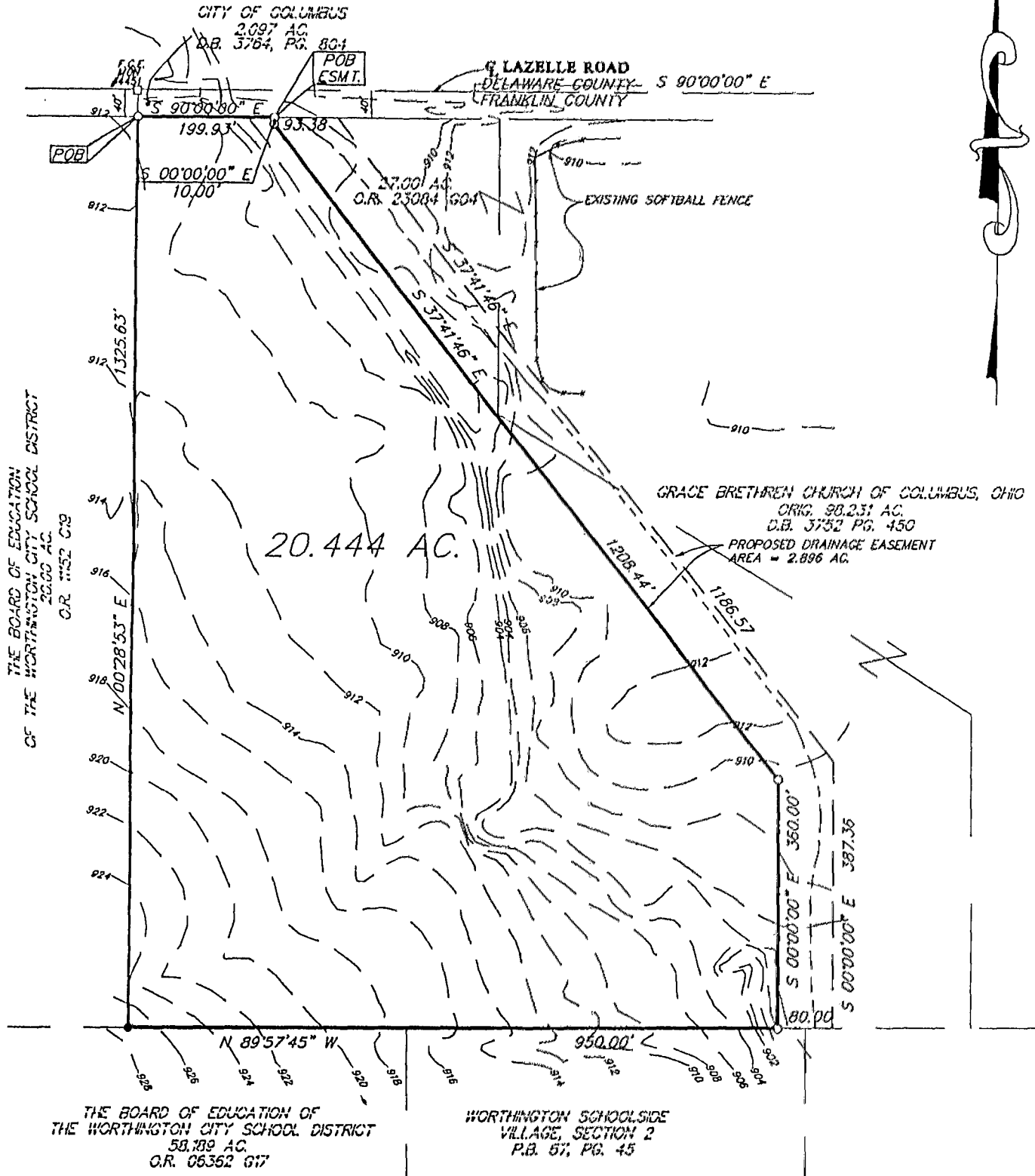

SURVEY OF 20.444 ACRES  
LOT 10, SEC. 1, TWP. 2, RNG. 18, U.S.M.L.  
CITY OF COLUMBUS, FRANKLIN COUNTY, OHIO

SCALE 1" = 200'

MARCH 1, 1995



THE BOARD OF EDUCATION OF THE WORTHINGTON CITY SCHOOL DISTRICT  
20.00 AC.  
O.R. 1152 019

THE BOARD OF EDUCATION OF THE WORTHINGTON CITY SCHOOL DISTRICT  
58.189 AC.  
O.R. 06352 017

WORTHINGTON SCHOOLSIDE VILLAGE, SECTION 2  
P.B. 57, PG. 45

- ▲ = R.R. SPK. FND.
  - △ = R.R. SPK. SET
  - ◆ = I.P. FND.
  - = I.P. SET
- I.P.S Set are 3/4" O.D. Iron pipe W/ cap inscribed EMH&T.



E.M.H.&T. INC.

By *Jeffrey A. Miller* 3-2-95  
Professional Surveyor No. 7211

THE BASIS OF BEARINGS FOR THIS PLAT IS S 90°00'00" E FOR THE CENTERLINE OF LAZELLE ROAD AND ALL OTHER BEARINGS CALCULATED FROM THIS MERIDIAN.

0-98-A