

0-98-A



SURVEY OF 0.046 ACRE TRACT
LOCATED IN FARM LOT 10, SECTION 1, TOWNSHIP 2, RANGE 18
UNITED STATES MILITARY LANDS
CITY OF COLUMBUS, FRANKLIN COUNTY, OHIO

SCALE 1" = 40'

—○— IRON PIN

MARCH 9, 1995

RECORD REFERENCES

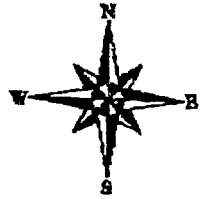

IN FEET

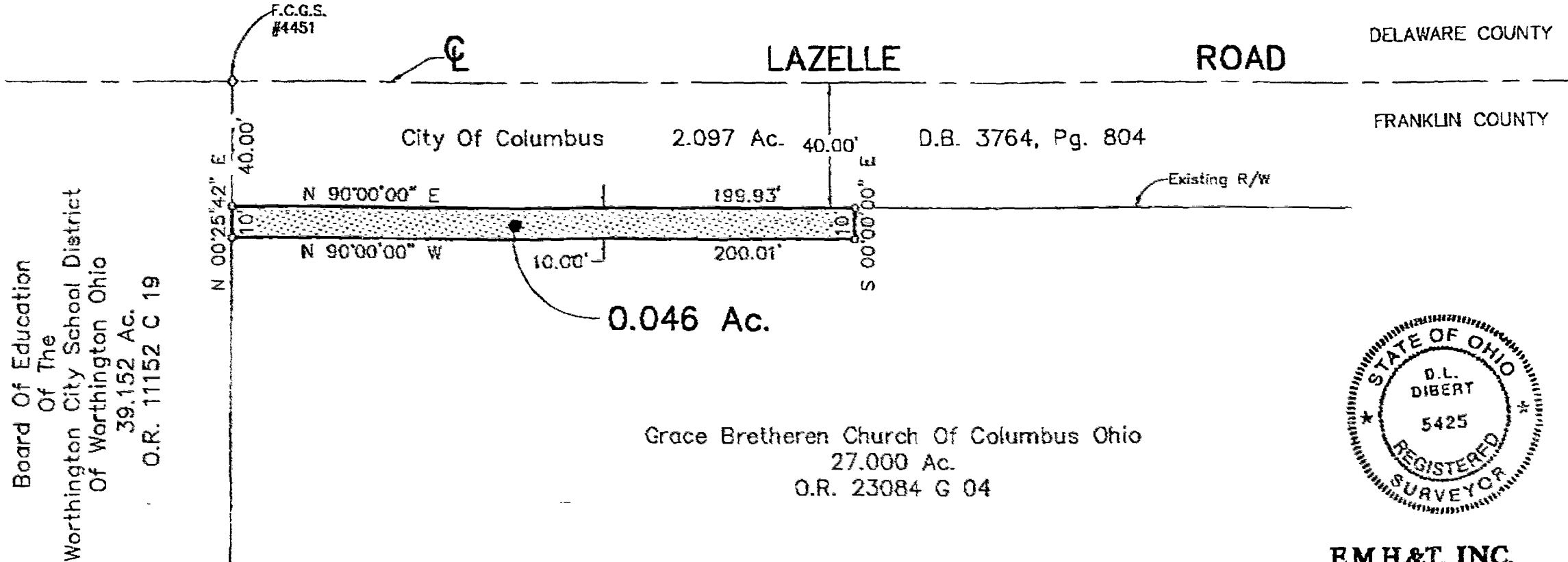

E.M.H.&T. INC.

BASIS OF BEARINGS : The bearings shown on this plat are based on the same meridian as the bearings shown on the Grace Bretheren Church Of Columbus Ohio 27.000 Acre tract in Official Record 23084 G 04, the westerly line of said tract having a bearing of North 00°25'42" East,

By Donald H. Dibert
Professional Surveyor No. 5425

MAR 19 1995 03:26PM EHM&T P.2/3