

SCALE 1:60

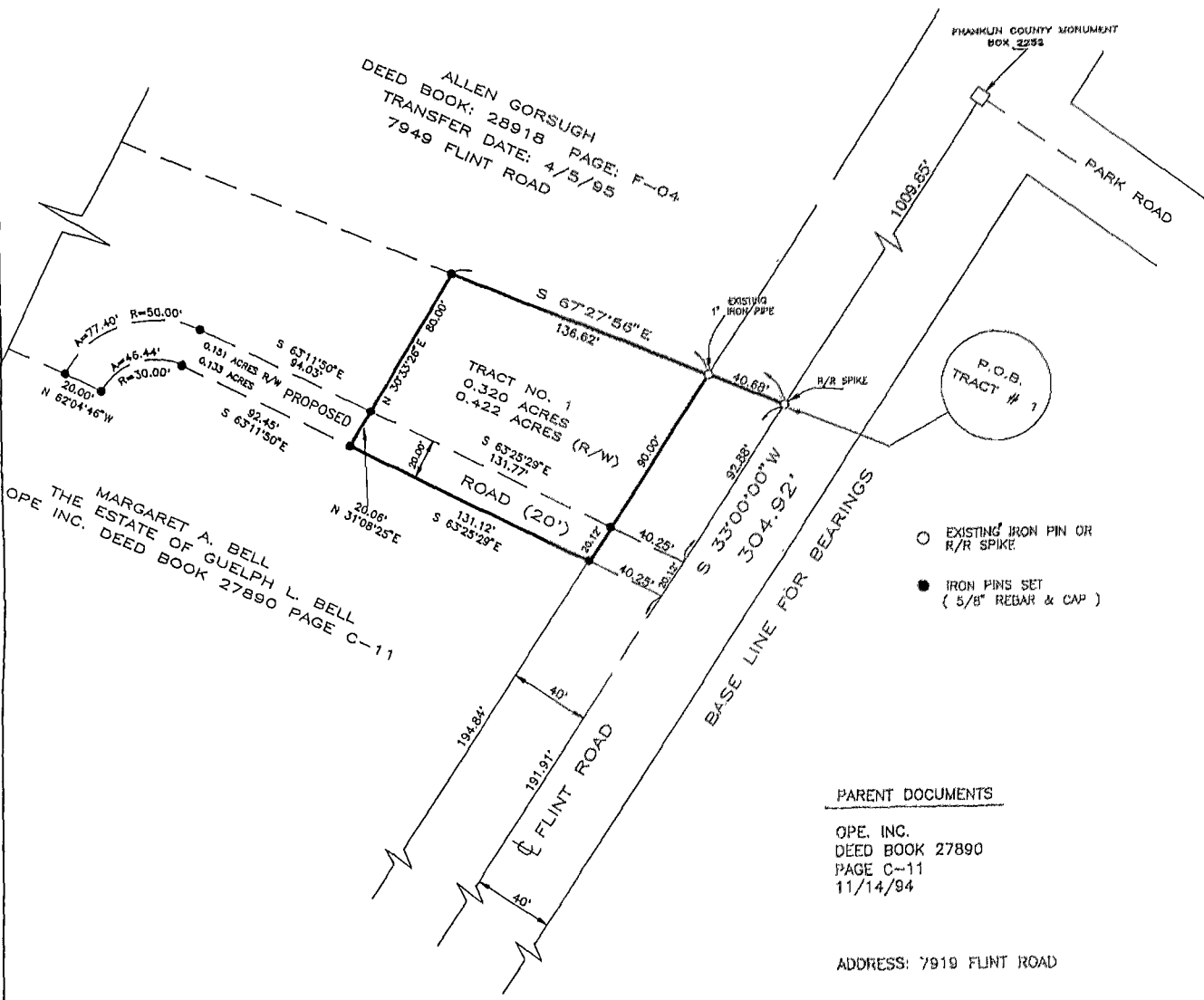
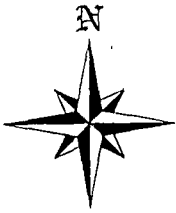

# LAND SURVEY

PLAT OF SURVEY MADE FOR

MARGARET A. BELL

SHOWING A TRACT OF LAND LYING IN AND BEING PART OF QUARTER TOWNSHIP 2, TOWNSHIP 2, RANGE 18, UNITED STATES MILITARY LANDS, SHARON TOWNSHIP IN THE CITY OF COLUMBUS OHIO. BEING PART OF THE ESTATE OF GUELPH L. BELL OPE INC. DEED BOOK 27890 PAGE C-11



SURVEY MADE DURING JAN. AND FEBRUARY 1997.

*David E. Slagle*  
REG. OHIO LAND SURVEYOR # 7408

FOR: MARGARET A. BELL	
DATE: 08/18/97	JOB NO 96140-1
SCALE: 1" = 100'	F.B. NO #73
REVISED:	MAP NO 96140-1
DRAWN BY: E.R.	
CKD BY: D.E.S.	
CAD FILE 96140-1	

**XYZ SURVEY SERVICE**  
3955 La ROSA CT  
GROVE CITY OH 43123  
FAX: 614-875-6872 PH: 614-871-4980

82 357 725