

THE THOMAS ENGINEERING & SURVEYING COMPANY
 3803 SULLIVANT AVE. COLUMBUS 4, OHIO

ORDER NO. 146-64.

PLAT

of a 0.659 Acre tract, out of a 32.201 Acre tract, on the westerly side
 of State Route No. 315, for

Kenneth MANNING.

SCALE 1" = 30'
 May 1964.

3400
 120
 1000545
 GATEHOUSE N HARD
 1964
 0973
 003

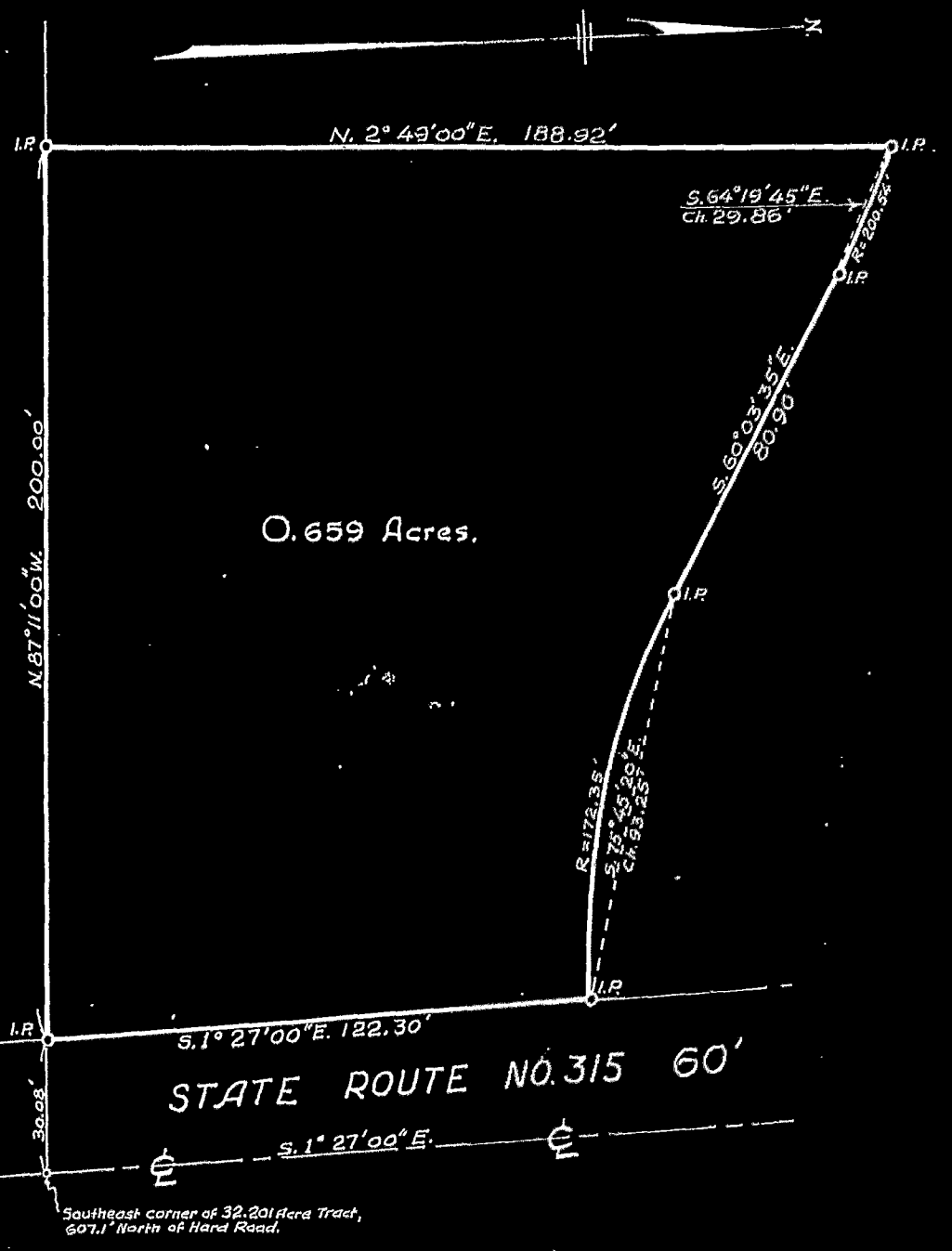

We hereby certify that the foregoing drawing was prepared from an actual survey of the premises and correctly shows the location of the boundaries.

THE THOMAS ENGINEERING & SURVEYING CO.

Robert L. Watts
 Registered Surveyor

LC-1244