

N 37 E

# BAUER, DAVIDSON & MERCHANT, INC.

CONSULTING ENGINEERS

255 GREEN MEADOWS DRIVE SOUTH SUITE B P.O. BOX 152 POWELL, OHIO 43065

MAP SHOWING LOT SPLIT OF LOT 66 AND LOT 67 IN THE BLUFFS NO. 3 LOCATED SOUTH OF HARD ROAD AND EAST OF LINWORTH ROAD, IN THE CITY OF COLUMBUS, COUNTY OF FRANKLIN, STATE OF OHIO

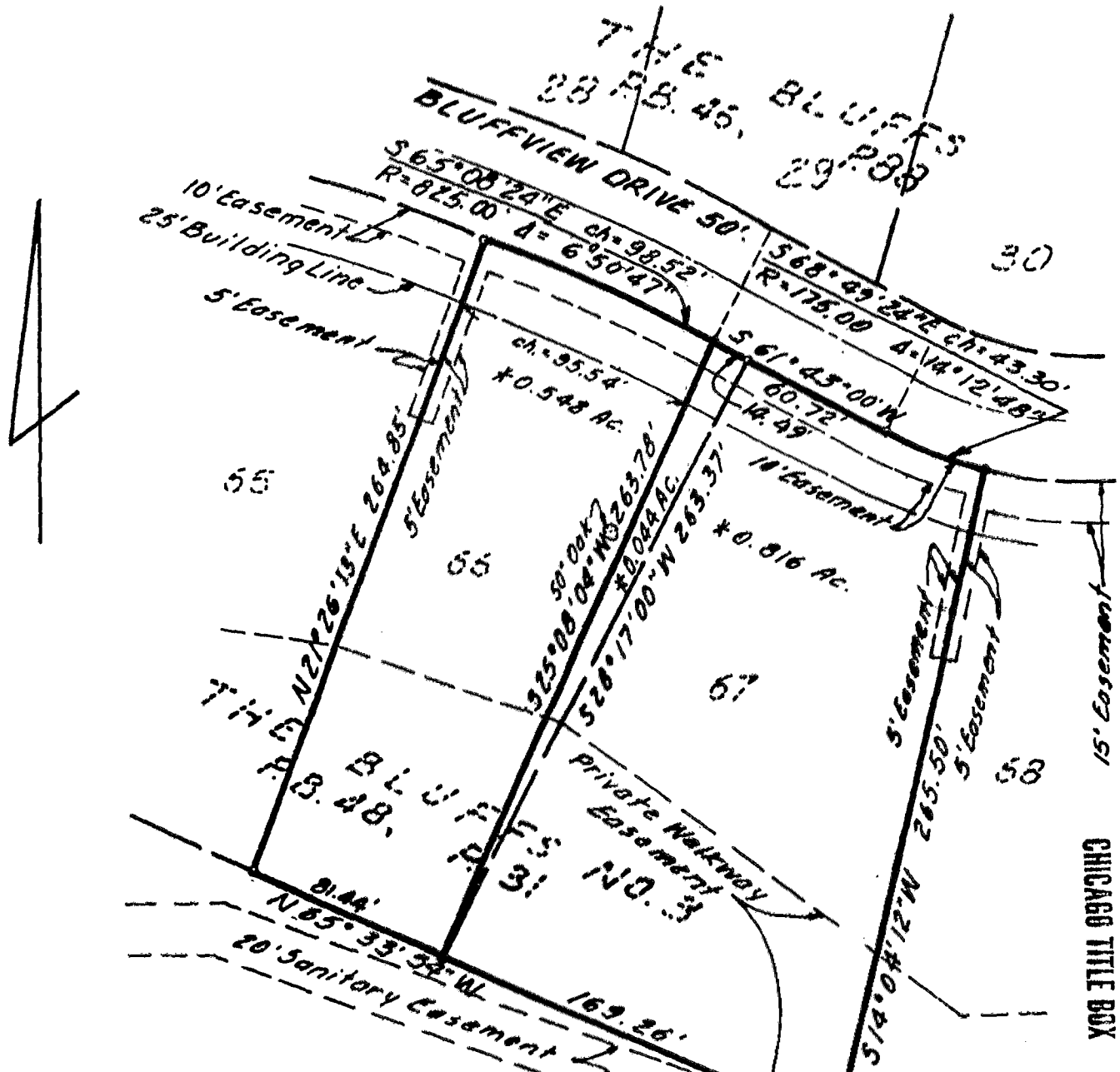

\* Situated in the State of Ohio, County of Franklin, City of Columbus, being in Section 2, Township 2, Range 18, United States Military Lands, being all of Lot 67 together with part of Lot 66, also being part of Lot 66, as said Lot 66 and Lot 67 are numbered and delineated upon the recorded plat of The Bluffs No. 3, of record in Plat Book 48, Page 31, Recorder's office, Franklin County, Ohio.

We hereby certify that the foregoing map was prepared from information obtained from an actual field survey conducted by Bauer, Davidson & Merchant, Inc. in May of 1987.  
 The bearings shown on the foregoing map correspond to the bearings shown on the recorded plat of The Bluffs No. 3.

Scale: 1" = 60'  
 Order No. 1775-87  
 June 4, 1987

BAUER, DAVIDSON & MERCHANT, INC.  
 CONSULTING ENGINEERS

By *John W. McCombs*  
 John W. McCombs

