

SURVEY FOR  
**SUSAN A. MAMONE**  
 PARCEL AT FLINT RD.  
 COLUMBUS, OHIO

097-B

SCALE 1" = 100' DATE 6/4/86 PLAT BOOK \_\_\_\_\_ PAGE \_\_\_\_\_ DEED BOOK 3724 PAGE 395 LOT NO. N/A

2.36 ± Ac.

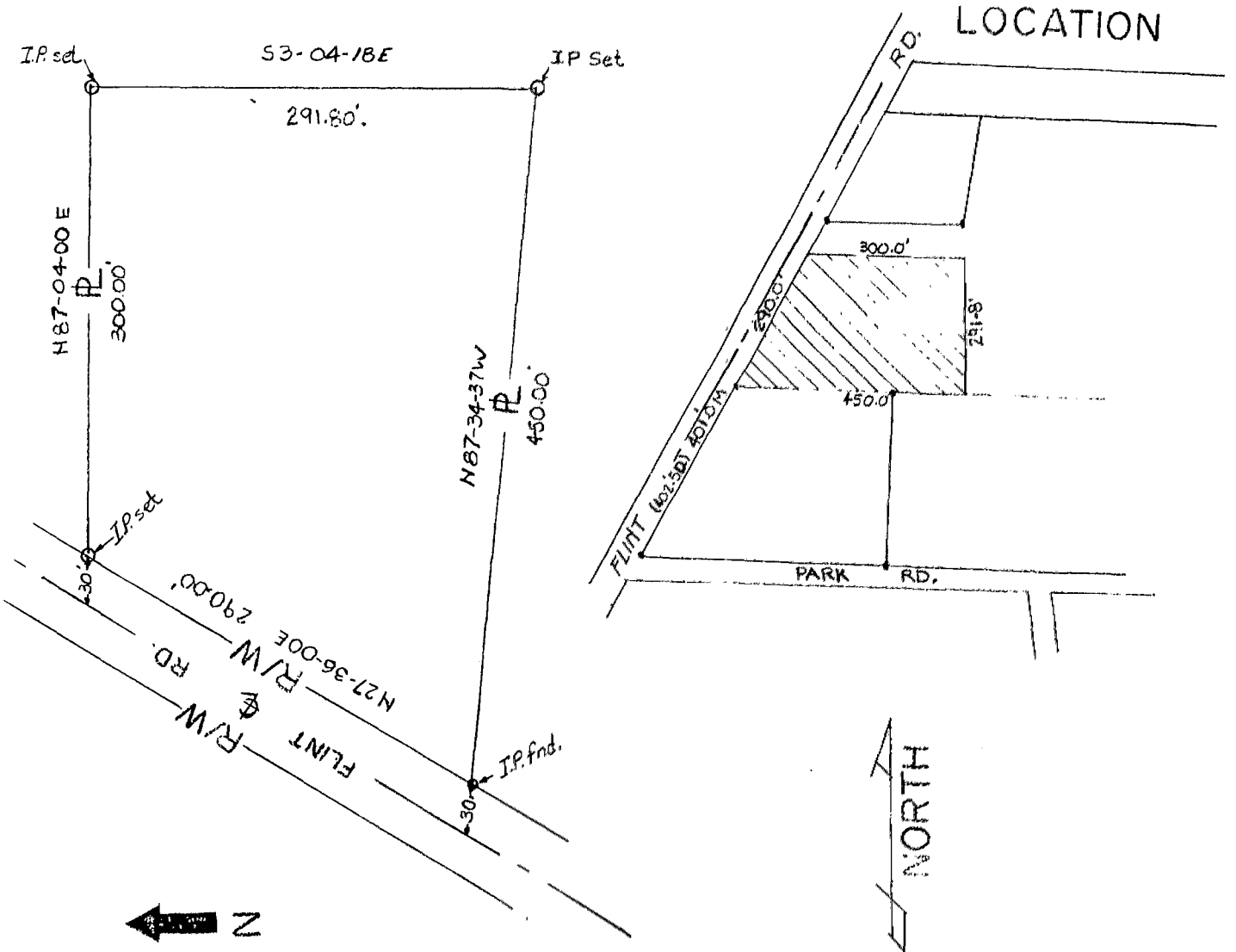

I hereby certify that this plat was made from an actual survey of the premises in May 1986 under my supervision

*Richard D. Marang*  
 Richard D Marang

REGISTERED SURVEYOR NO. 6882



**UNITED CONSULTANTS & ASSOCIATES**  
 CIVIL-SANITARY-STRUCTURAL ENGINEERS/ARCHITECTS/L.PLANNERS & SURVEYORS  
 569 EAST LONG STREET, COLUMBUS, OHIO 43215