

0-97-B  
SHARON TWP.

**Makeever & Associates, Inc.**  
ENGINEERS \* SURVEYORS

P.O. BOX 325, 1810 E. MANSFIELD ST.  
BUCYRUS, OHIO 44820

Phone: (419) 562-7757  
Fax: (419) 562-4717

**PLAT OF SURVEY FOR:  
WILLOW BROOK CHRISTIAN HOME, INC.**

SITUATED IN THE CITY OF COLUMBUS, COUNTY OF FRANKLIN, AND STATE OF OHIO, BEING 1.836 ACRES OUT OF AN ORIGINAL 2.755 ACRE TRACT RERCORDED IN DEED BOOK 2645, PAGE 114, RECORDS REFER TO RECORDERS OFFICE, FRANKLIN COUNTY, OHIO.

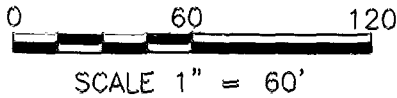

FOUND      SET  
○            ●      IRON PIN  
△            ▲      RAILROAD SPIKE

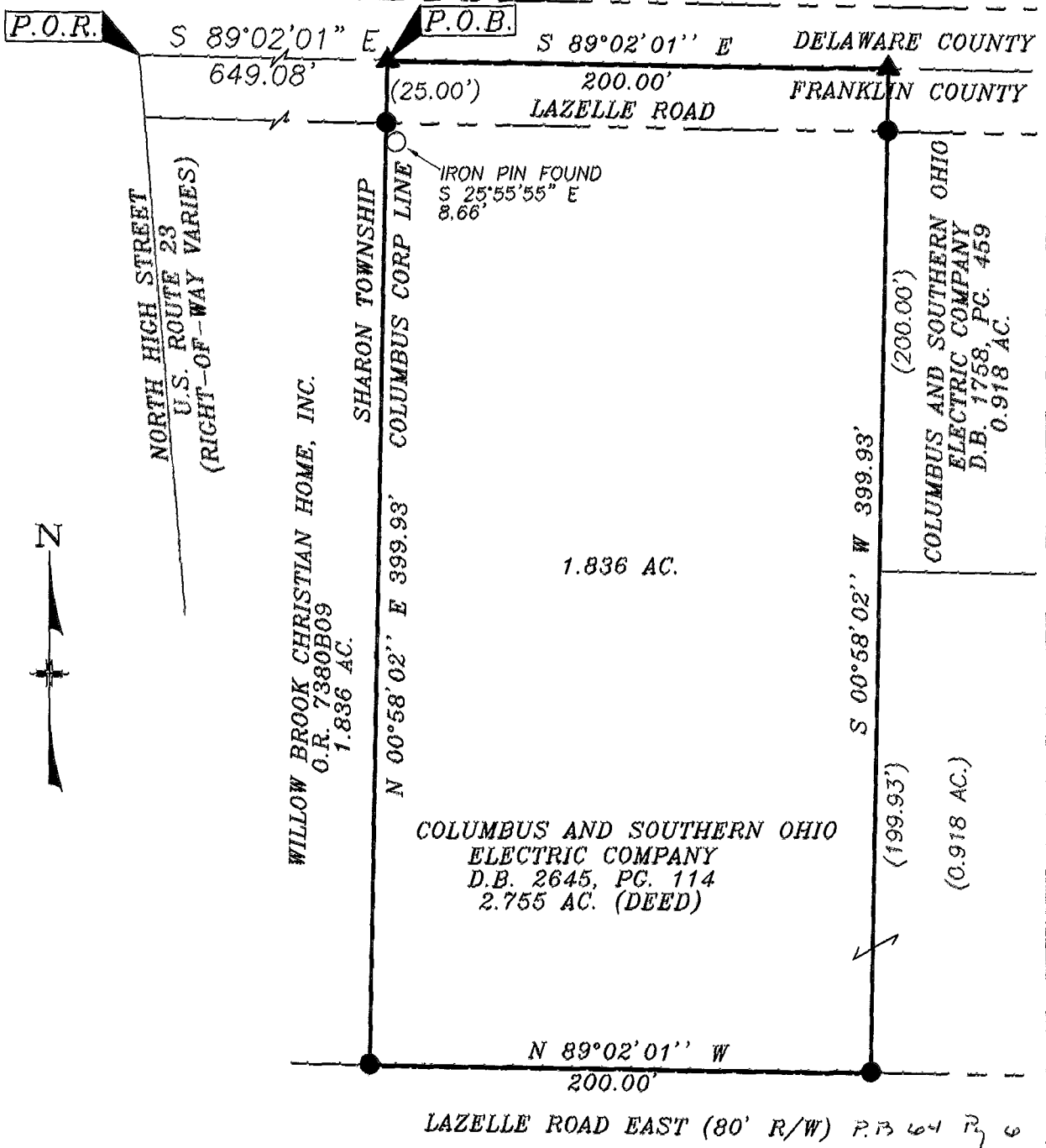

**NOTES**

- 1. ALL IRON PINS SET ARE 5/8" x 30" LONG REINFORCING RODS WITH YELLOW PLASTIC CAPS STAMPED "MAKEEVER AND ASSOC." UNLESS OTHERWISE NOTED.
- 2. BEARINGS SHOWN HEREON ARE TO AN ASSUMED AZIMUTH AND ARE USED TO DENOTE ANGLES ONLY.

WE HEREBY STATE THAT THE DRAWING HEREIN IS REPRESENTATIVE OF AN ACTUAL SURVEY PERFORMED IN AUGUST, 2001, BY MYSELF OR UNDER MY DIRECT SUPERVISION AND THAT ALL INFORMATION IS TRUE AND CORRECT TO THE BEST OF MY KNOWLEDGE AND BELIEF.

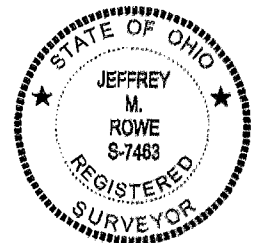

DRAWN: VMS      CHECKED: JMR      BY: *Jeffrey M. Rowe*  
JEFFREY M. ROWE, PROFESSIONAL SURVEYOR NO. 7463

8-23-01  
DATE

82357775