

82357225

Makeever & Associates, Inc.
ENGINEERS * SURVEYORS

P.O. BOX 325, 1810 E. MANSFIELD ST.
BUCYRUS, OHIO 44820

Phone: (419) 562-7757
Fax: (419) 562-4717

**PLAT OF SURVEY FOR:
WILLOW BROOK CHRISTIAN HOME, INC.**

SITUATED IN THE CITY OF COLUMBUS, COUNTY OF FRANKLIN, AND STATE OF OHIO, BEING 1.836 ACRES OUT OF AN ORIGINAL 2.755 ACRE TRACT RECORDED IN DEED BOOK 2645, PAGE 114, RECORDS REFER TO RECORDERS OFFICE, FRANKLIN COUNTY, OHIO.

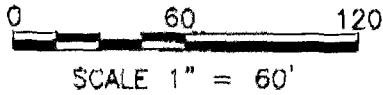

FOUND SET
 ○ ● IRON PIN
 △ ▲ RAILROAD SPIKE

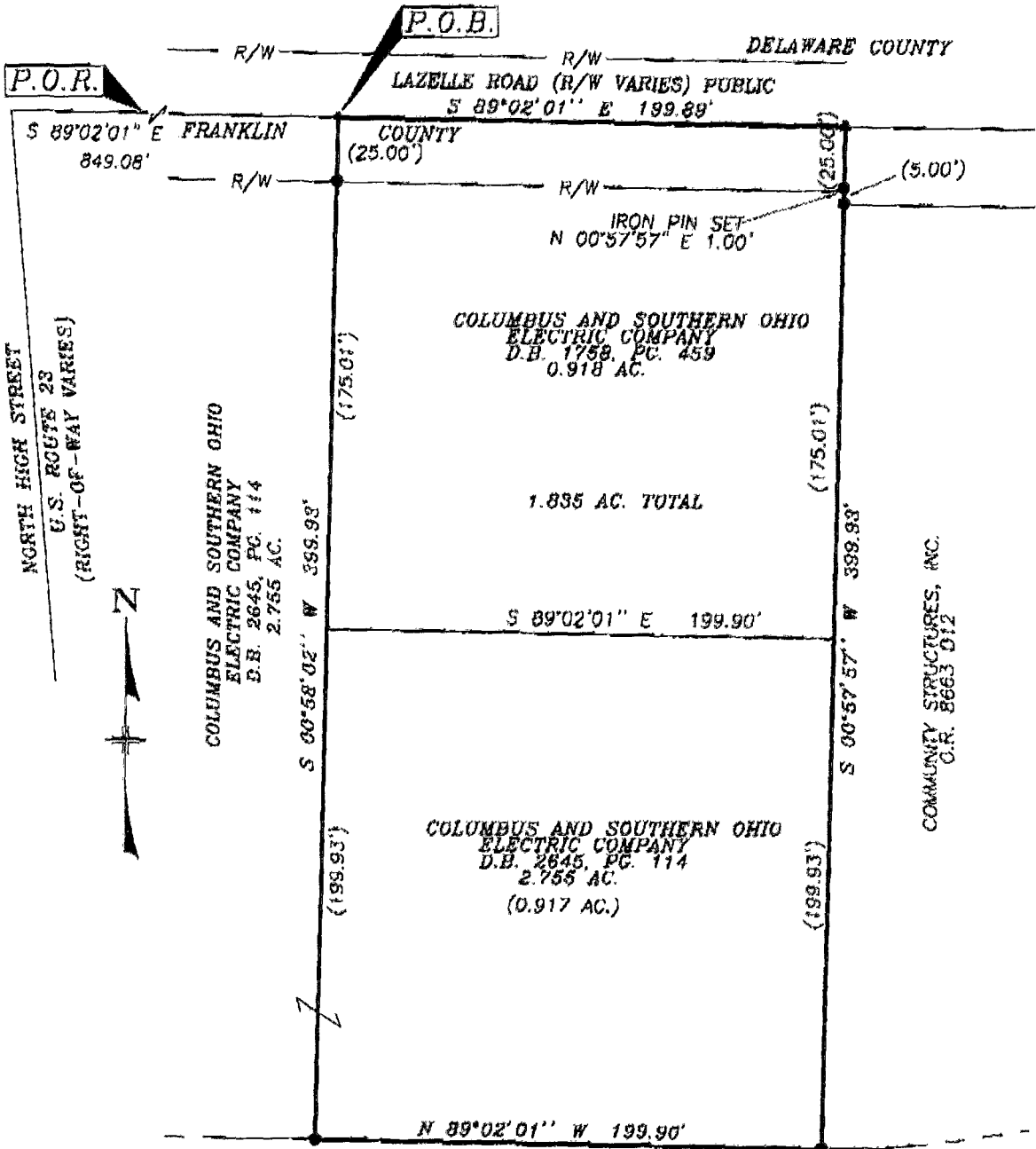

NOTES

LAZELLE ROAD EAST (80' R/W) PUBLIC
P.B. 64, PG. 6

- ALL IRON PINS SET ARE 5/8" x 30" LONG REINFORCING RODS WITH YELLOW PLASTIC CAPS STAMPED "MAKEEVER AND ASSOC." UNLESS OTHERWISE NOTED.
- BEARINGS SHOWN HEREON ARE BASED ON THE CENTERLINE OF LAZELLE ROAD, S 89°02'01"E, AS SHOWN IN O.R. 7380 009.

WE HEREBY STATE THAT THE DRAWING HEREIN IS REPRESENTATIVE OF AN ACTUAL SURVEY PERFORMED IN AUGUST, 2001, BY MYSELF OR UNDER MY DIRECT SUPERVISION AND THAT ALL INFORMATION IS TRUE AND CORRECT TO THE BEST OF MY KNOWLEDGE AND BELIEF.



DRAWN	CHECKED
VMS	JMR

BY: *Jeffrey M. Rowe*
JEFFREY M. ROWE, PROFESSIONAL SURVEYOR NO. 7463

11-29-2001
DATE

SHARON TWP.
0-97-B