

# BAUER, DAVIDSON & MERCHANT, INC.

CONSULTING ENGINEERS

2607 1/2 NORTH HIGH STREET

COLUMBUS, OHIO 43202

MAP OF  
6.652 ACRES OF LAND LOCATED  
NORTH OF HARD ROAD AND EAST  
OF SMOKY ROW ROAD IN THE  
CITY OF COLUMBUS, COUNTY  
OF FRANKLIN, STATE OF OHIO

Scale: 1" = 100'  
November 8, 1984  
Order # 2477-84

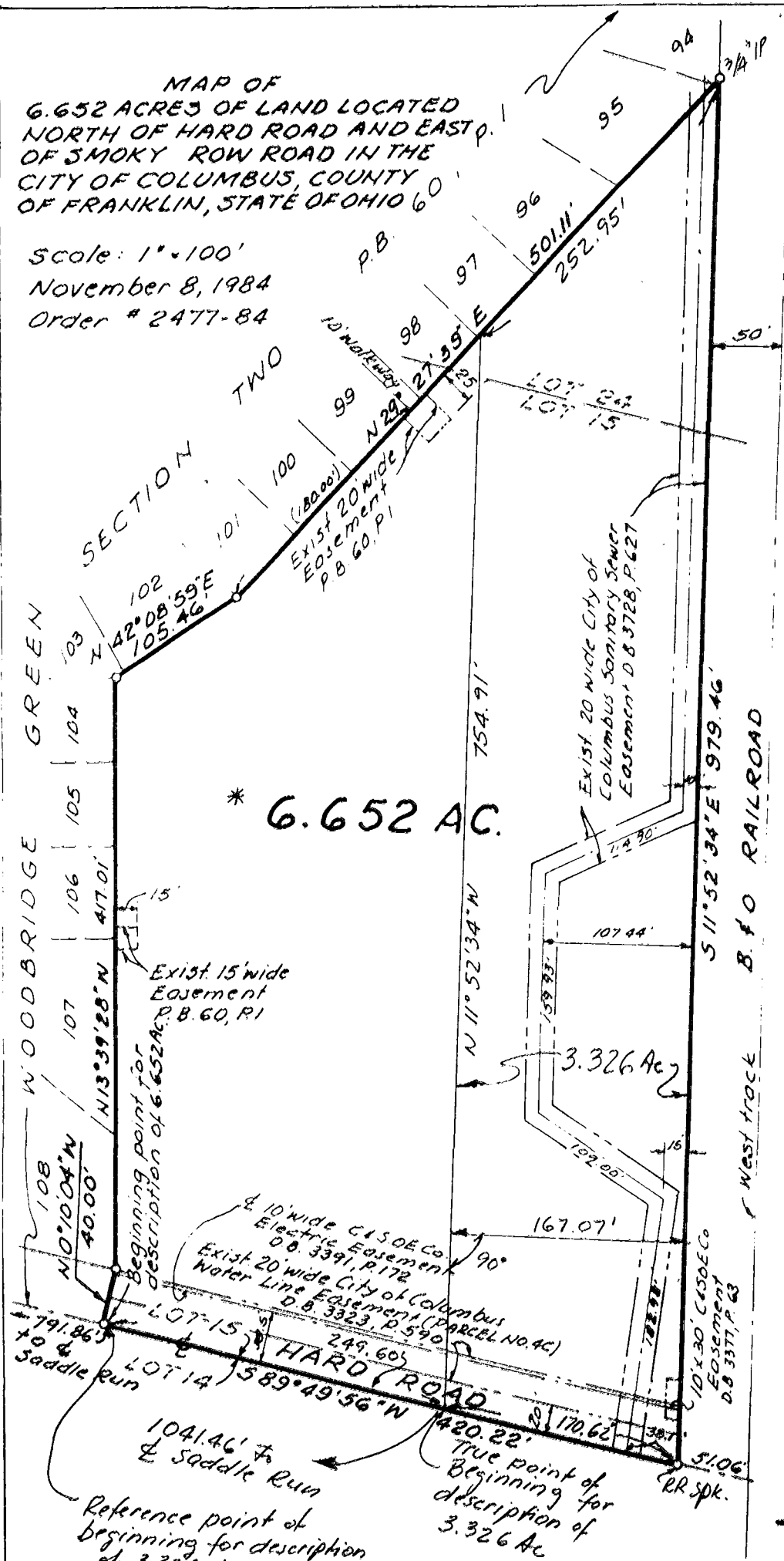

\* 6.652 AC.

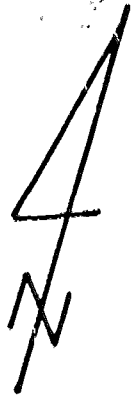

\* Situated in the State of Ohio, County of Franklin, City of Columbus, being in Lot 15 and Lot 24 as the same, are numbered and delineated upon the recorded plat of Flavel Tullers Survey of Section 1, Township 2, Range 19, United States Military Lands, of record in Plat Book 3, Page 60, containing 6.652 acres of land, more or less, said 6.652 acres of land being out of that tract of land conveyed to Summer & Co. by deeds of record in Deed Book 2977, Page 187, and Deed Book 3285, Page 395 (PARCEL 10), all being of record in Recorder's Office, Franklin County, Ohio.

**EXHIBIT**

NOTE:  
This map is not to be used  
for land transfer purposes

BAUER, DAVIDSON & MERCHANT,  
Consulting Engineers

By Gatis Erenpreis  
Gatis Erenpreis  
Registered Surveyor No. 53

Dec. 29, 1986