

N-102-RRR 18797725

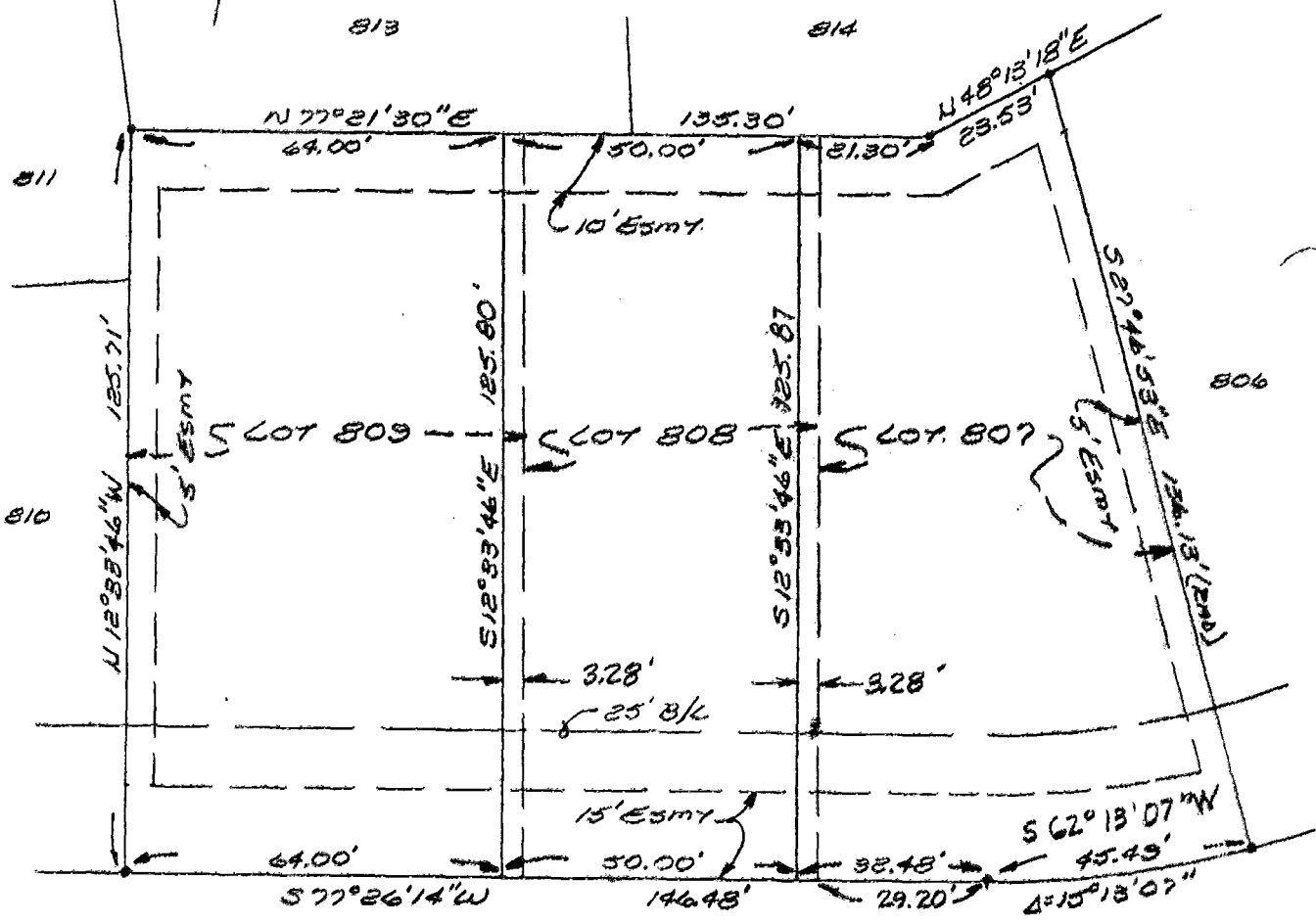

SWANSFORD DRIVE

TO WHOM IT MAY CONCERN:
 WE DO HEREBY CERTIFY THAT THE FORE-
 GOING PLAT WAS PREPARED FROM AN ACTUAL
 SURVEY OF THE PREMISES AND CORRECTLY
 SHOWS THE LOCATION OF THE BUILDING OR
 BUILDINGS INCLUDING ANY DRIVES.
 THIS PLAT IS FOR MORTGAGE AND TITLE
 INSURANCE PURPOSES ONLY.

LOT NUMBERS 807, 808 & 809
 OLDE SAWMILL SEC. SEVEN
 P.B. 60 PAGE 37
 CITY OF COLUMBUS, OHIO

SCALE 1" = 30' OCT. 12, 1984

R.D. ZANDE & ASSOCIATES, LTD.
 CONSULTING ENGINEERS
 1237 DUBLIN ROAD
 COLUMBUS, OHIO 43215

Sam W. Pennington
 REGISTERED SURVEYOR NO. 6096

RECORDED
 BOOK 1470-1