

HOCKADEN AND ASSOCIATES, INC.

CONSULTING ENGINEERS

883 N. CASSADY AVENUE

COLUMBUS, OHIO 43219

(614) 252-0993

SITUATED IN THE STATE OF OHIO, COUNTY OF FRANKLIN CITY OF COLUMBUS, QUARTER TOWNSHIP 1, TOWNSHIP 1, RANGE 19, UNITED STATES MILITARY LANDS.

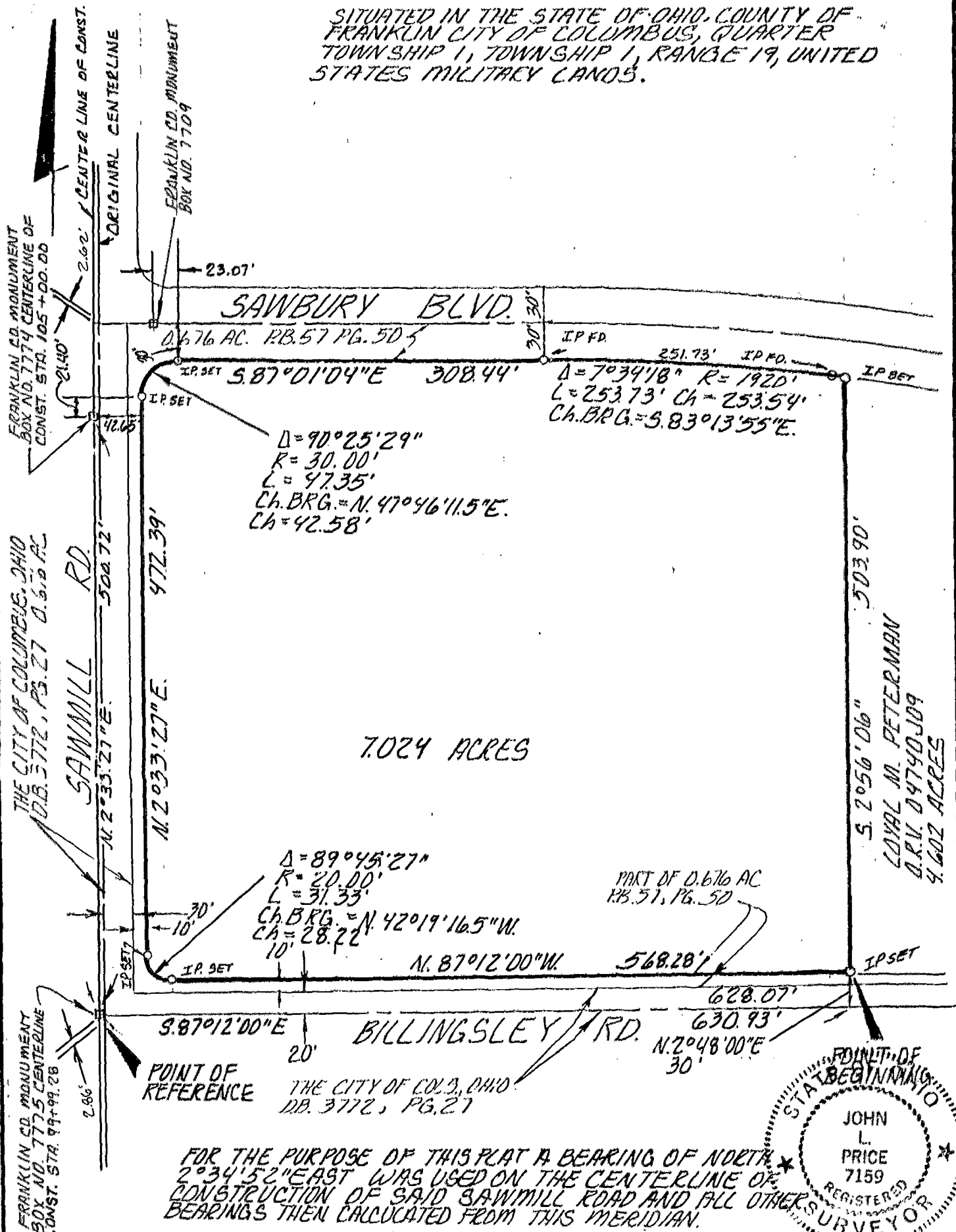

FOR THE PURPOSE OF THIS PLAT A BEARING OF NORTH $2^{\circ}34'52''E$ WAS USED ON THE CENTERLINE OF CONSTRUCTION OF SAID SAWMILL ROAD AND ALL OTHER BEARINGS THEN CALCULATED FROM THIS MERIDIAN.



WE HEREBY CERTIFY THAT THE FORGOING PLAT WAS PREPARED FROM AN ACTUAL SURVEY OF THE PREMISES.

HOCKADEN AND ASSOCIATES, INC.
 CONSULTING ENGINEERS

By *John L. Price* 1-25-91
 REGISTERED SURVEYOR 7159

SCALE 1" = 100'

DATE: 1-16-91	39298
REVISED DATES	ORDER NUMBERS

SURV'D.	DRAWN	CHECKED
	CEL	JLP

BRUNING 40-23 65403