

BAUER, BOROWITZ & MERCHANT, INC.

CONSULTING ENGINEERS

2607½ NORTH HIGH STREET

COLUMBUS, OHIO 43202

SUMMER & CO.
D.B. 3285, P. 395
PARCEL 4

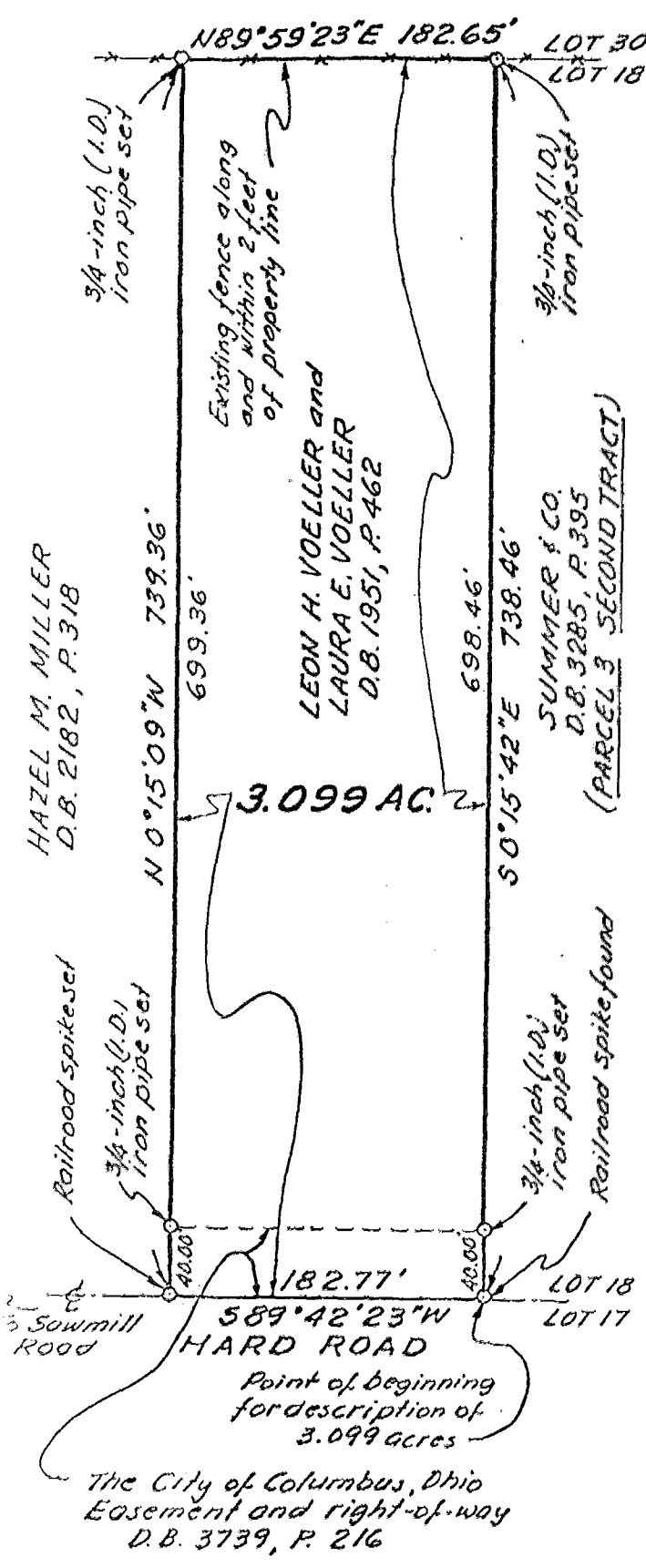
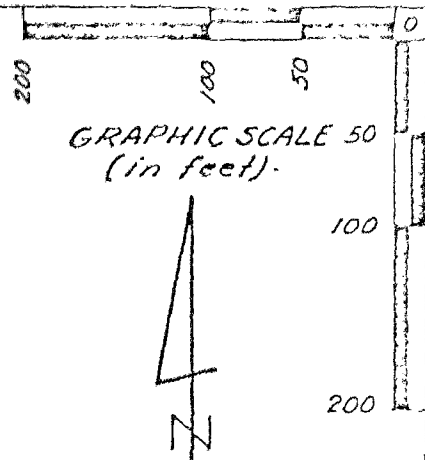

The 3.099 acres tract of land, the boundary lines of which are represented and delineated hereon, is situated in the State of Ohio, County of Franklin, City of Columbus, is in Lot 18 as the same is numbered and delineated upon the recorded plat of Flavel Tuller's Survey of Section 1, Township 2, Range 19, United States Military Lands, of record in Plot Book 3, Page 60, and is all of that tract of land conveyed to Leon H. Voeller and Laura E. Voeller by deed of record in Deed Book 1951, Page 462, both being of record in the Recorder's Office, Franklin County, Ohio

We hereby certify that this map is based on information obtained from actual field surveys conducted by Bauer, Borowitz & Merchant, Inc. from time to time during the period beginning in March of 1973 and extending through June 29, 1983, and that to the best of our knowledge and belief, said map is correct. All of the survey markers represented hereon were in place on June 29, 1983. The survey markers noted as "set" were set by Bauer, Borowitz & Merchant, Inc. and the survey marker noted as "found" was set by others.

The bearings shown hereon correspond with the bearings shown on the recorded plat of Olde Sawmill Section Eight, of record in Plot Book 59, Page 39, Recorder's Office, Franklin County, Ohio.

BAUER, BOROWITZ & MERCHANT, INC.
Consulting Engineers

By Felix R. Borowitz
Felix R. Borowitz
Registered Surveyor No. 5561

BOUNDARY SURVEY MAP OF
3.099 ACRES OF LAND LOCATED ON THE
NORTHERLY SIDE OF HARD ROAD, EAST
OF SAWMILL ROAD IN THE CITY OF
COLUMBUS, COUNTY OF FRANKLIN,
STATE OF OHIO

SCALE: 1" = 100' JULY 7, 1983
ORDER NO. 1281-83

The City of Columbus, Ohio
Easement and right-of-way
D.B. 3739, P. 216